THE WEATHER
Fair and warmer tonight; Friday unsettled, probably local showers; moderate southerly winds.

THE LOWELL SUN

6 O'CLOCK

ESTABLISHED 1878 | LOWELL MASS. THURSDAY APRIL 13 1911 | PRICE ONE CENT

NIGHT EDITION

BURGLARS FLED

Novices Attempted to Rob National Bank at Winchester, N. H.

WINCHESTER, N. H., April 13—Half a dozen burglars, evidently novices at the art, made an unsuccessful attempt early today to blow open the safe of the Winchester National bank. Nitro glycerine was used by the burglars but their unfamiliarity with this explosive is believed to be responsible for the failure of their undertaking, for the sound of it was so great that the entire town was aroused and the robbers had to flee before they could force open the second door of the vault, in which $26,000 of the bank's cash reposed. The explosion occurred at about 1.30 a. m. and a few minutes later a number of citizens were on the scene but the burglars had escaped and only one trace of them has been seen. Two men employed in a box factory in the section of the town nearest the neighboring city of Keene heard the explosion and a few minutes later saw five or six men running away. They made no attempt to follow the robbers.

When a number of citizens headed by Cashier Franklin Kellom of the bank entered the banking rooms they found that much of the bank's furniture had been destroyed by the force of the explosion and the heavy outer doors of the vault had been demolished. The inner door had not been disturbed, however, as the robbers were not given time in which to attack this barrier.

An examination showed that the burglars were not experts in their craft. The nitro glycerine had been inserted in a hole drilled in the outer door of the vault in such a quantity as to create a tremendous detonation and the men had not muffled their work as experienced burglars have done. A posse of citizens was formed and an attempt was made to trace the burglars. The only clue to their location was furnished by employes of the box factory and a search along the road leading to Keee proved fruitless.

It is believed that the men escaped in an auto. This belief is strengthened in the minds of the authorities by the fact that no trace of the men has been found since they were seen in the vicinity of the box factory.

The bank is a brick building located in the heart of the town. It contains only two rooms. The force of the explosion, in addition to ruining most of the furniture, shattered all the windows. The burglars left their tools after them.

Spring Humors

Come to most people and cause many troubles,—pimples, boils and other eruptions, besides loss of appetite, that tired feeling, biliousness, indigestion and headache.

The sooner you get rid of them the better, and the way to get rid of them and to build up the system is to take

Hood's Sarsaparilla

The Spring Medicine par excellence as shown by unequaled, radical and permanent cures.

Get it today in usual liquid form or chocolated tablets known as Sarsatabs.

Poland Water

will stimulate the action of the kidneys, will increase the blood pressure, dispel headaches, make the skin clear. Send for illustrated booklet. Hiram Ricker & Sons, South Poland, Me. At all Lowell druggists.

PEARL NECKLACE

Dropped in Street in Boston

BOSTON, April 13.—A necklace set with 81 large pearls valued at about $5000 was lost in one of the streets of the Back Bay yesterday afternoon by Mrs. F. L. Hoppin of New York city. The loss was promptly reported to the police of the Back Bay station and last evening scores of policemen and citizens were out scouring highways and byways in the effort to find it.

Mrs. Hoppin is a guest at the residence of Mr. and Mrs. H. H. Thorndike at 342 Beacon street. When she went out walking yesterday afternoon she wore the necklace. It was not until she returned to the Thorndike residence at a late hour that she discovered her loss. She does not entertain the slightest idea that a thief removed the necklace while she may have been in a crowded thoroughfare, but feels satisfied the clasp became undone and the necklace fell into the street.

Mrs. Hoppin cherishes the necklace particularly because of its personal associations.

COUNTY OPTION DEFEATED

SPRINGFIELD, Ills., April 13.—County option was dealt a practical death blow in the legislature yesterday, when, by a vote of 85 to 63, the house tabled an amendment, which, in effect, would eliminate Cook county from the operation of the county option.

150 Branch Stores **M. O'Keeffe, Inc.** 150 Branch Stores

To Those

Who want to save money and reduce the cost of living we know of no better way to accomplish this than by trading at the nearest O'Keeffe store. Buying for cash in such tremendous quantities enables us to undersell all others. Here are the proofs:

DOUBLE STAMPS ALL DAY THURSDAY **2 for 1**

Fresh Eggs, Doz. - - 17c

All fine brown eggs, 23c value. We have 1800 dozen for this sale, and 17c dozen is the price.

Just what you are looking for, Easter Hams and Lean Smoked Shoulders All At Cost for Easter.

SATURDAY

BEST PURE LARD, lb. 9¾c
SODA CRACKERS, lb. 6c
ALL 12c CANS PEAS OR CORN, Can 8c

Our XXXX Bread Flour

Every bag an dbarrel carries with it a guarantee of satisfaction or money refunded.

Large Bag 72c | Barrel $5.69

FULL CREAM CHEESE, lb. 15c
BEST CREAMERY BUTTER, lb. 19c

LOCAL BRANCHES
227 Central St. 536 Merrimack St.
All Orders Delivered at Time Promised.

THE APRIL 19th PARADE

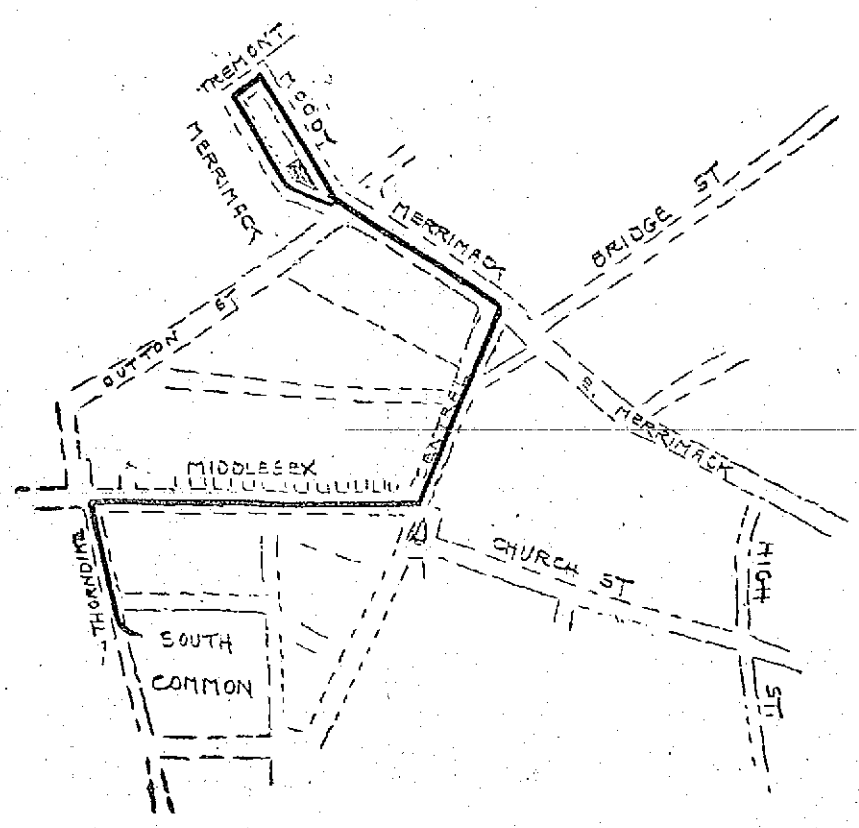

THE BLACK LINE IN THE ABOVE DIAGRAM SHOWS THE ROUTE OF PARADE

The Route Considered Much Too Short—Why it is So

The one feature of the April nineteenth celebration that is meeting with more discussion than all other features combined, is the parade, and there is a very strong feeling that the route of parade is too short for so extensive a celebration.

The parade, for which all arrangements have been completed, will form on the South common and start at 1.30 o'clock over the following route: Thorndike, to Middlesex, to Central, to Merrimack, to Moody, to Tremont, to Merrimack, reviewed at city hall by Governor Foss, Mayor Meehan and other dignitaries, reviewed and dismissed by chief marshal at Worthen street, the marching companies to retire by way of Dutton street.

It cannot be denied that the route is a very short one. The men who planned the parade said they had the comfort of the veterans at heart and they believed that the parade would be sufficiently long to suit the average boy of '61.

It is generally agreed that the parade is long enough for the civil war veterans but it has been suggested that the "old vets" might drop out at a given point and have the parade proceed to parts of the city other than those included in the route of march. This is the way, it is said, that they do it in Boston and other cities.

Secretary George E. Worthen of the general committee was in favor of a longer parade but there were others, and they were in the majority, who believed that the people should come to the parade rather than to have the parade go to the people.

Another reason advanced for the short parade has to do with the Spanish War veterans. They will be in convention at the armory on that day and the only break in the business of the convention will be made by the parade, and the shorter the interruption, it is argued, the better they will like it. It looks as if the orginal parade plans would be adhered to unless the general committee should receive petitions sufficiently formidable to effect a change in the proceedings.

SIGNED BY MAYOR

Many Orders Passed Upon Today

Mayor Meehan, today, signed resolutions permitting the New England Telegraph and Telephone company to attach fixtures and wires to the poles of the Lowell Electric Light company in Tanner street and to erect poles in Walker and Middlesex streets. Joint orders signed by His Honor include the appointment of a special committee to consider the advisability of securing a permanent location for a park playground in Little Canada; the granting of a hearing on the petition of an order relating to the watering of streets. The mayor also signed the $5000 loan order for sewer construction.

Contagious Hospital

The contagious hospital commission will meet in the mayor's office at city hall at 4 o'clock this afternoon.

Wilder & Wotton have been awarded the contract for a car of number one clipped oats for the street department.

BASEBALL GAMES

National at Cincinnati: Pittsburg-Cincinnati game postponed, rain.

BURNED TO GROUND

FARMHOUSE IN DUNSTABLE ROAD WAS DESTROYED

A farm house on the Dunstable road in Tyngsboro, belonging to Mrs. Victoria Stone, was burned to the ground yesterday afternoon. The cause of the fire is not known. When discovered the entire structure was ablaze and although some of the residents of that vicinity attempted to battle with the flames they found that their efforts were fruitless. The loss is estimated at $1200.

Fred C. Church carried the insurance on the building.

A GRASS FIRE

IN BRIDGE STREET NEAR THE DRACUT LINE

An alarm from box 92 shortly after five o'clock yesterday afternoon summoned a portion of the fire department to a grass fire in land in Bridge street near the Dracut line. The blaze was extinguished before any damage was done.

The automatic sprinklers in the unused factory building in West Adams street, owned by John W. Pead, went on the rampage last night shortly after eleven o'clock sounding an alarm which summoned a portion of the department to the building. When the firemen arrived on the scene they found that there was no fire, the alarm having been sounded as a result of one of the sprinkler heads having become overheated.

Telephone Alarm

A telephone alarm at 10.15 o'clock this morning was for a grass fire in Woodward avenue, Pawtucketville, on land belonging to O. R. Park. No damage was done.

MARRIAGE INTENTIONS

The following marriage intentions have been registered at the city clerk's office since the last were published:

Herbert W. Parsons, 24, electrician, 313 Champlain avenue, Chicago, Ill. and Hazel M. Judkins, 22, at home, 21 Bishop street.

Charles F. Orris, 38, lineman, 20 Gardiner avenue, and Edna May Taller, (divorced nee Brown), 26, mill operative, Ashland, N. H.

JOE PHILLIPS WON

DETROIT, April 13.—Joe Phillips of New York was awarded a popular decision over Tommy Kilbane of Cleveland at Windsor last night. The fight went eight rounds and was considered tame. The men are lightweights.

TO PERMIT BOXING

SPRINGFIELD, Ill., April 13.—A bill permitting six round boxing bouts in Illinois was reported favorably last night by the senate committee on license.

SPECIAL PRE EASTER WALL PAPER BARGAINS
TWO DAYS—EXCEPTIONAL VALUES—FRIDAY AND SATURDAY

WALL PAPER BARGAINS BEYOND THE SCOPE OF IMAGINATION—Our Membership Association with the largest Wall Paper Syndicate in America enables us to sell you—

6c quality Papers at ..... 2c per roll
10c quality Papers at ..... 4c per roll
15c quality Papers at ..... 7c per roll
25c quality Papers at ..... 12c per roll
35c quality Imported Papers at ..... 19c per roll
50c quality Imported Papers at ..... 29c per roll
$1.00 quality Silks and Soirrettes at ... 49c per roll
75c quality Heavy Leatherettes ..... 39c per roll
$1.25 quality Metal Tekko Papers at ... 59c per roll
$1.50 quality French Copy, Swiss Metal Tekko, 69c per roll
$2.25 quality Genuine Embossed Leather at ... 98c per roll

A large assortment of Artistic Cut-Out Borders, Landscapes, Hunting Scenes, Coaching Days, and various others in rections and yards at a fraction of former selling prices (1c, 3c, 5c a yard, etc.).

We have convinced thousands of people that this is the ONLY place to buy Wall Papers and Mouldings and save money.

EVENTUALLY YOU WILL COME IN—WHY NOT TODAY? BE CONVINCED AND TAKE ADVANTAGE OF OUR PRE-EASTER BARGAINS.

Wall Paper Manufacturers' Syndicate. **Nelson's Dept. Store** Reliable Union Paper Hangers furnished on day promised.

"BIGGEST DISTRIBUTORS OF WALL PAPERS IN LOWELL."

EX.GOV. GUILD

To be Named as Ambassador to Russia

WASHINGTON, April 13.—President Taft will send to the senate today the nominations of Ex-Gov. Curtis Guild of Massachusetts as ambassador to Russia, and W. W. Rockhill as ambassador to Turkey.

Mr. Rockhill is at present ambassador to Russia at Constantinople. He will succeed Oscar S. Straus, who was secretary of the department of commerce and labor under President Roosevelt. Mr. Straus resigned the ambassadorship to Turkey several months ago.

WELL FITTED FOR POST

BOSTON, April 13.—Ex-Gov. Guild said last night, with respect to his appointment as Russian ambassador:

"In the absence of any official notification of such an appointment, propriety demands silence."

It has been understood for some time that Ex-Gov. Guild would receive a high diplomatic appointment, for which service he is exceptionally well qualified. He has traveled extensively abroad and is an accomplished linguist. He has also participated many times in international affairs and has a wide reputation as an orator, scholar and statesman.

Ex-Gov. Guild is now 51 years old. Graduating from Harvard in 1881, he became a prominent figure on the republican stump, presiding over the republican state convention in 1895. In 1896 he was chosen a delegate-at-large to the St. Louis convention and was one of the vice presidents of that convention. He afterward was active as a volunteer speaker on the republican side of New England, the central west and southern states and earned a place with the leading orators of the country.

After serving as a volunteer throughout the Spanish war, as brigadier general and inspector general of the 7th army corps, he later served as inspector general of the department of Havana, Cuba, in 1899. President McKinley tendered him a place on the colonial commission, which he declined. He also declined appointment as first assistant postmaster general.

He was Col. Roosevelt's companion on the stump tour of the west in 1900, and has more recently served as president of the American forestry association. He was selected by President Taft to serve as special ambassador from the United States to the centennial of the Mexican nation last September.

He served three terms as governor of Massachusetts.

CHURCH SERVICE

Large Congregations in Catholic Churches

The usual services of Holy Thursday were carried out in all the Catholic churches today.

A most imposing ceremony was held last night in St. Patrick's church, when the Tenebrae services were held. A very large congregation was in attendance.

The services were conducted by Rev. Fr. O'Brien, assisted by Rev. Frs. Callahan, McHugh and Curtin. The solemn chant and the Lamentations of Jeremias were sung unaccompanied by the organ, and the Tenebrae services were given in full.

A solemn high mass was sung at 8 o'clock this morning by Rev. Fr. Callahan, assisted by Rev. Frs. McHugh and Curtin as deacon and sub-deacon. After the mass a procession to the repository was held followed by the benediction of the most blessed sacrament.

At 7.30 o'clock tonight the singing of the Tenebrae will be repeated, and a sermon will be delivered by Rev. Fr. Alexis of the Passionist order.

St. Peter's

The Tenebrae services were conducted in an imposing manner at St. Peter's church last night and the congregation was very large. Rev. Fr. MacGuinness delivered the sermon, and the sanctuary choir, under the direction of Rev. Fr. Burns, sang. At 8 o'clock this morning a solemn high mass was celebrated by Rev. Fr. O'Brien and Rev. Frs. Heffernan and McGuinness as deacon and sub-deacon. Services will be held tonight but there will be no sermon. Rev. Fr. O'Brien will preach tomorrow night.

St. Joseph's

A solemn high mass was celebrated at eight o'clock this morning at St. Joseph's church, the celebrant being Rev. Fr. Baron, O. M. I. After the services, a procession was held to the repository which was beautifully decorated with potted plants and electric lights. Services will be held tonight at 7.30 o'clock, and the sermon will be delivered by Rev. Fr. Baron, O. M. I.

St. Jean Baptiste's

A large congregation flocked into St. Jean Baptiste church this morning, where at 8 o'clock a solemn high mass was celebrated. The celebrant was Rev. Fr. Watelle, O. M. I. At the conclusion of the service a procession of the altar boys and the attending clergyman was held to the repository. The sermon at the services which will be held at 7.30 o'clock tonight, will be given by Rev. Fr. Denizot, O. M. I.

St. John's

Holy Thursday was solemnly observed in St. John's church, North Chelmsford, this morning. A high mass was sung at 7.30 by the pastor, Rev. Fr. Schofield. The regular church choir was in attendance. The solos of the mass were sustained by Miss Gertrude Quigley. After the mass a procession of the children of the Sunday school in honor of the most blessed sacrament was held to the repository, after which benediction of the most blessed sacrament was given by Fr. Schofield, assisted by Fr. Doherty. The repository was beautifully decorated with cut flowers, palms and electric lights. At noon the church was filled with people who spend their noon hour from the mills in adoration of the most blessed sacrament.

St. Michaels

The stations of the cross devotions were held last night at St. Michael's church, and were attended by a very large congregation. Rev. Fr. Murphy was the officiating clergyman. At 8.30 o'clock this morning a solemn high mass was sung by Rev. Fr. Shaw, assisted by Rev. Frs. Murphy and Mullin. At the conclusion of the services a procession of the sanctuary choir and a group of school children was held to the repository.

The Tenebrae services will be held tonight and tomorrow night.

Notre Dame De Lourdes

A solemn high mass was sung at Notre-Dame de Lourdes church at 8 o'clock this morning by Rev. Fr. Lamothe, O. M. I., assisted by Rev. Frs. Magnan and Barette, O. M. I. as deacon and sub-deacon, and the services were concluded with a procession to the repository and the benediction of the blessed sacrament. Services will be held tonight and tomorrow.

FINGER INJURED

WOMAN MET WITH ACCIDENT IN T. & S. MILLS

Ida Sideman, residing at 227 Howard street, had one of her fingers caught in a machine while at work in the yarn room of the Tremont & Suffolk mills this morning. The ambulance was summoned and she was taken to the Lowell hospital, where the injured member was dressed.

The Thompson Hardware Co. is to give a demonstration of the Regina Vacuum Cleaner tomorrow, all day. The vacuum cleaner has become a necessity today, and every well ordered household should have one. Call and see the demonstration.

The Spirit of Giving

Growing more and more into favor is the spirit and custom of offering gifts to friends on various days of national and religious significance. Just at this time our stock of Easter greeting booklets, post cards, bibles and prayer books is of special interest.

R. E. JUDD
Bookseller and Stationer, 70 Merrimack Street

Wanted! Water

If you don't have city service, then secure an electric pump.

It has no equal for simplicity.

Lowell Electric Light
60 Central Street

HARTWELL DEFAULTED

A Capias Has Been Issued For His Arrest

Water W. Hartwell, who was arrested yesterday afternoon by Lieut. Martin Maher on a warrant charging him with the larceny of $37.50 from John E. Lazarakis and was bailed last night failed to put in an appearance in police court this morning to answer to the charge preferred against him, and his default was recorded.

Hartwell, it is alleged, had been posing as a government inspector and was in the habit of going to Lazarakis' store in Suffolk street and taking packages of cigarettes which he said he forwarded to Washington for inspection. A few days ago Hartwell went to Lazarakis and had him cash what is alleged to have been a worthless check, the check calling for $37.50. When Lazarakis went to the bank and found that the check was worthless, he reported the matter to the police and subsequently Hartwell was arrested.

Hartwell was held under $200 for his appearance in court this morning. He made several ineffectual attempts to secure bail and last night succeeded in getting Mr. Edward T. Goward to go on the bond.

The defendant promised to be in court this morning to answer to the complaint, but he failed to put in an appearance and his default was recorded and a capias issued for his arrest.

Saved His Mother's Life

"Four doctors had given me up," writes Mrs. Laura Gaines, of Avoca, La., "and my children and all my friends were looking for me to die, when my son insisted that I use Electric Bitters. I did so, and they have done me a world of good. I will always praise them." Electric Bitters is a priceless blessing to women troubled with fainting and dizzy spells, backache, headache, weakness, debility, constipation or kidney disorders. Use them and gain new health, strength and vigor. They're guaranteed to satisfy or money refunded. Only 50c at A. W. Dows & Co.

Denied He Was Drunk

John E. Lawrenceson entered a plea of not guilty to a complaint charging him with being drunk. Patrolman Dennett said that he found Lawrenceson and several other men in a house in a court off Coburn street yesterday afternoon. The majority of the members of the party were under the influence of liquor and Lawrenceson was one of the men who was drunk. Patrolman Clements corroborated the testimony offered by the preceding witness and added that the defendant was very drunk.

Lawrenceson denied that he was drunk, stating that he had not drank a drop during the day. He said he and a man named Welch were about to go to Westfield where they had secured work and he accompanied Welch to the house in Centralville in order that the latter might change his clothes.

The court, however, was of the opinion that Lawrenceson was under the influence of liquor when arrested and finding him guilty, imposed a fine of $5.

Other Offenders

Catherine A. Hayes was charged with being drunk but she said she had had but three glasses of ale yesterday morning and that she was far from being intoxicated. Patrolman Ganley, who made the arrest, said that the woman was staggering through Willie street yesterday morning about 11 o'clock when he arrested her. Inasmuch as she was under a suspended sentence of two months in jail the court revoked the suspension.

Michael J. Sayers who yesterday was sentenced to the state farm and appealed came into court this morning and withdrew his appeal. Peter R. Watson of Chelmsford, who on April 6th was sentenced to three months in jail and appealed, also withdrew his appeal.

Elizabeth Harris was found guilty of being drunk and sentenced to the state farm.

Edward Barrett was fined $6 and six first offenders were fined $2 each.

Assault and Battery.

Frank Dubois, Frank Janochea and Stanislaw Szewzyk were charged with assault and battery on Andrew Kucharski. Bennett Silverblatt, who appeared for the defendants, entered a general plea of not guilty. The government's case was conducted by Joseph F. Loughran.

The four principals in the case are employed in one of the weave rooms of the Tremont & Suffolk mills and according to the testimony offered they had an argument in the mill on April 1st and that night when the defendants met Kucharski in Fenwick street they punched and kicked him. The court found the defendants guilty and ordered Janochea to pay a fine of $5 and Dubois and Szewzyk to pay fines of $3 each.

Protect Yourself!

AT FOUNTAINS, HOTELS, OR ELSEWHERE

Get the Original and Genuine

HORLICK'S MALTED MILK

"Others are Imitations"

The Food Drink for All Ages

RICH MILK, MALT GRAIN EXTRACT, IN POWDER

Not in any Milk Trust

Insist on "HORLICK'S"

Take a package home

MACARTNEY'S

CLOTHES for BOYS

..We are showing a wonderful line of BOYS' CLOTHING this spring. For the boys from 7 to 18 years of age we have an assortment of over 500 suits. Coats cut on mannish patterns, a well shaped shoulder and lapel and cut either single or double breasted, in fancy cheviots.

$3 to $10

PLAIN BLUE ALL WOOL SERGE, Our Specialty, $3.75
Others to $10.00.

RUSSIAN AND PLAIN BLOUSE SUITS, $1.50 to $6.00

KNICKERBOCKER TROUSERS, 45c to $2

BOYS' NORFOLK SUITS, single and double breasted ..... $3.00 to $10.00

BELL BLOUSES with or without collar, 45c to $1.00

BOYS' SCOUT SUITS $3.25

WRIGHT & DITSON GLOVES, MITS, BATS and JUNIOR LEAGUE BALLS FREE WITH EVERY $3.00 OR OVER PURCHASE

At "the Home of Honest Values."

Macartney's "Apparel Shop"

72 MERRIMACK STREET

TEL. 1902 1903

SAUNDERS' MARKET

159 GORHAM ST. COR. SUMMER ST.

Free Delivery

SPECIALS FOR EASTER

SMOKED SHOULDERS, new sweet goods, lb 9c

FRESH EGGS, Doz. 17c

NICE SWEET LEAN BACON, lb. 15c

SUGAR CURED HAMS, lb. 13c, 14c

Celebrated Armour's Star, Swift's Premium and Cudahy's Diamond C.

TRY OUR CLOVER HILL, CREAMERY BUTTER, just received from St. Albans, Vt. ..... 20c to 22c Lb.

GROCERIES

New York Pea Beans, qt. 7 1-2c
10 lbs. Rolled Oats 25c
Fancy Mixed Cakes, lb. 7c
Sardines ..... 7 boxes for 25c
Best Alaska Red Salmon, can 14c
Pineapple, can ..... 6c and 15c
Best Mince Meat, pkg. 6c
25 Large Nutmegs 5c
Karo Corn Syrup, can 8c
Clams, can 8c
Red Karo, 15c size 10c
Corn Starch, pkg. 4c

Sugar - - 5c Lb.
HAVE ALL YOU WANT.

Potatoes 18c Pk.

Lettuce, 2 heads 5c
Cape Cod Cranberries ..... 10c and 12c qt.
Fancy Celery 10c

Campbell's Tomato Soup 6 1/2 C

Pure Lard

20-lb. Tubs, lb. 9 1-2c
Small Pails 11c

Compound Lard

20 and 50 lb. Tubs 8c
Small Pails, lb. 9c

Butterine 14c 10 and 30 lb. TUBS 12 1-2c

MEATS

Best Sirloin Roast Beef, lb. 11c, 12 1-2c
Best Pork Loins 11c
Sirloin Steak off heavy beef, 12 1-2c to 18c
Smoked Shoulders, lb. 9c
Roast Beef, first cut, lb. ..... 10c and 12c
Best Rump Steak, best cuts from heavy beef, lb. ..... 15c and 20c

Short Cut Legs of Lamb 11c

LAMB CHOPS 12 1/2c Lb.
GUARANTEED REAL LAMB

ORANGES 15c to 20c Doz.

Nice Large LEMONS 10c Dozen

Sugar Cured Hams, lb. 13c, 14c
Rump Butts, lb. ..... 10c and 11c
Round Steak, 2 lbs. for 25c
Hamburg Steak, lb. 10c
Lamb Forequarters, lb. ..... 7c and 8c
Fresh Killed Fowl, lb. 15c
Salt Spare Ribs, lb. ..... 5c to 12c
Best Corned Beef, lb. 8c

GROCERIES

Baked Beans, can 8c
Armour's Veribest with Pork and Tomato Sauce.
3 Lb. Can Egg Plums 10c
Royalton and Gold Tip Brands!
3 Lb Can Pears, Best brand 8c
Blueberries, Loggie Brand 11c
Shrimps, can 11c
Wax Beans and String Beans, can 6c
Evaporated Apples, 1 lb. pkg. 10c
Challenge Condensed Milk, can 9c
Best Seedless Raisins, pkg 7c
Fancy Santa Clara Prunes, lb. ..... 8c and 15c

TOMATOES CORN or PEAS 8c CAN

Minute Tapioca, pkg 6c
Peaches—Lemon Cling, can 12c
Lemon Peel, fresh goods, lb. 15c
Orange Peel, fresh goods, lb. 15c
Citron, just new, lb 18c

TEAS All Kinds 25c 5 lbs. for $1

Hecker's Farina, large size 12c
Hecker's Flapjack Como ..... 9c, 3 for 25c
Buckwheat Flour, 3 lb. pkg. 16c, 1 1/2 lb. 9c
Self-Raising Flour, 3 lb. pkg 16c

SOAP All Kinds 7 for 25c
WELCOME, NAPHTHA, WHITE RIBBON and BORAX SOAP

CANDY

Fresh Fancy Assorted Chocolates, guaranteed pure, Lb. 11c

CHEESE

Full Cream, A1 Quality Cheese, Lb. 10c

CASTORIA

Regular 25c Size, Bottle 10c

THE BEST BREAD FLOUR IN THE UNITED STATES.

Flour PEERLESS PRINCESS $5.50 Bbl. 70c Bag

Musketeer, Sunlight, Bay State Brands in Stock At All Times.

Extra Fancy—Guaranteed

Pastry Flour 55c Bag. $4.50 Bbl.

Salmon, extra red, can 14c
Brown Sugar ..... 5c lb.
Powdered Sugar ..... 7c lb.
Uneeda Biscuit, pkg. 4c
D'Zerta Jelly—all flavors, pkg. 6c
Fresh Eggs, doz. 18c
Red Raspberries, can 12c

Nice Large Lemons, doz. 10c
Toasted Corn Flakes, Quaker, Egg-O-See Brands, 10c size 7c
Melbourne Cocoa, purity, quality and strength guaranteed, 1-lb. can 25c; 1/2-lb. 14c; 1/4-lb. 7c
Pure Chocolate, 1/2 lb. pkg. 14c

Pure Spices—Cloves, Cinnamon, Ginger, White Pepper, Black Pepper, Mustard, Sage, Allspice, Nutmeg, 1/4-lb. pkg., 5c and 6c
Best Green Peas, can 8c
Fancy Tomatoes, can 8c
Sweet Corn, can 8c
Black Raspberries, can 8c

DEMOCRATIC CLUBS

TO HAVE GOV. WILSON AS THEIR GUEST

INDIANAPOLIS, April 13.—Democrats of national prominence began arriving today from various parts of the country for the banquet to be given here tonight by the National League of Democratic Clubs. Governor Wilson of New Jersey will be present but William J. Bryan has cancelled his engagement. Several receptions and luncheons and an auto ride were planned for the guests.

J. H. Lewis of Chicago will be toastmaster and will introduce the following speakers: Governor Wilson, George Harvey of New York, H. B. Ferguson of New Mexico and John Temple Graves of New York.

THE CANADIANS

PLAN TO ERECT A BIG LIFE SAVING STATION

WASHINGTON, April 13.—As a result of the numerous accidents which have occurred in the bay of Fundy in recent years the Canadian government is planning to erect a life-saving station on the southwest point of Big Mad island, about thirty miles from Yarmouth, N. S., in the bay of Fundy, according to consular reports. The station will be located near the point where the American yacht Kingdom with members of the Holy Ghost and Us society on board went ashore last summer.

MATRIMONIAL

A pretty wedding was solemnized last night when Mr. Herbert Walter Parsons of Chicago, Ill., and Miss Hazel Melissa Judkins, daughter of Mr. and Mrs. James Hamilton, were united in marriage by Rev. J. T. Ullom, pastor of the Lawrence Street P. M. church. The ceremony was performed at 6 o'clock at the home of Mr. and Mrs. Hamilton in Bishop street and was attended by friends and relatives from Pittsfield, N. H., South Sudbury, Bedford, Tewksbury, Boston and Lowell.

Mr. Walter Baker, a cousin of the bride, was best man, and the bridemaid was Miss Bertha J. Parsons, a sister of the bridegroom. The parlor was prettily decorated with palms and potted plants, while in the northeasterly corner an arch of green and white had been erected.

Mr. and Mrs. Parsons will make their home in Chicago, where Mr. Parsons is an electrical contractor.

SMOKERS' BONANZA

A genuine 10c cigar for 5 cents is a pretty good deal, isn't it? Every Friday, Saturday and Sunday we sell La Trlodad for 5c straight, $2.50 a box of 25. La Trlodad is 10 cents at all other times. Howard, the druggist, 197 Central street. (Just in: El-Rol-Tan, Sulerosas—two shapes—and Traico—four shapes.)

OUT FLOWERS and EASTER LILIES

At Reasonable Prices.

J. S. HAYNES

1328 GORHAM STREET

Telephone Connection.

NEW SIDEBOARD and kitchen range for sale. Both in perfect condition and will be sold at a sacrifice as owner is leaving city. Apply 36 Corbett st.

STEAM HEATED FURNISHED ROOM to let in private family, up one flight. Bath on same floor; rent low to desirable party. 202 South st.

BUNCH OF KEYS, lost between Rock and Franklin sts., April 12. Reward at 48 Franklin st.

SILVER BELT PIN with painted medallion, lost Wednesday. Reward for return to 679 Gorham st. Tel. 1597-4.

MANY PETITIONS

PASSED UPON LAST NIGHT BY COMMITTEE ON SEWERS

The committee on sewers, Alderman Rountree, chairman, met last night to consider various petitions having to do with new sewers, extensions and improvements and to give hearings on said petitions.

At the meeting, following the hearings, the committee took favorable action on all but two of the petitions, the petition of George Husson and Carson Kalil for an abatement, and the petition of Florence H. Nesmith and Rowena Palmer that the sewer in Pollard avenue be lowered. In the petition for an abatement, the committee voted to table. In the petition affecting the sewer in Pollard avenue, the committee voted to instruct Engineer Kearney to prepare an estimate.

Several old matters were acted upon. A catch basin was voted at Barker avenue and Ludlam street, and an inlet was voted in land off Willard street. The question of locating a catch basin in Wentworth avenue was referred to the engineer.

A number of last year's petitions were taken from the table and views voted.

SCOTCH POETRY

AND SCOTCH MUSIC DISCUSSED AT CLAN GRANT MEETING

At a meeting of Clan Grant, 141, Order of Scottish Clans, held last night, Francis W. Qua, Esq., talked on Scottish poetry and music. He also spoke of the Scots as fighters.

Neil McNeil Watters, chief of the clan, presided.

George Scott, the clan piper, gave a number of stirring selections, and John McKelvey and Miss Annie Reid contributed songs. Later there was dancing to music furnished by the Smith Brothers' orchestra.

CORN MEAL AND AMOTONE, MAKE HAIR BEAUTIFUL

(From the Woman's National Magazine.)

A well known scalp and hair specialist of New York says: "If your hair is becoming coarse, faded and brittle, it is an indication that it has had too much water. Sea bathing is particularly injurious to the hair. Many women destroy their hair by shampooing with soap and water.

"Any person desiring fine, long and silky hair should dry shampoo once or twice a week. Get from your druggist four ounces of amotone, put it in a jar and add half a pound of corn meal, mixing thoroughly. This delicately perfumed shampoo powder will last for months. Sprinkle a tablespoonful evenly upon the head; then brush the powder thoroughly through the hair.

"Corn meal cleans the scalp and hair roots; amotone tones up the scalp, and encourages hair growth; together they make the hair light, fluffy and beautifully lustrous."

Nelson's Colonial Store

Tea-Coffee-Pure Goods

Full Weights Full Measure

Grocery Department BASEMENT

BRING YOUR FOOD NEEDS HERE and let us supply you with the absolute BEST that the market affords and at the LOWEST PRICES. Everything GUARANTEED strictly FRESH and PURE. Double Stamps every forenoon with all purchases except sugar.

New Crop Tea

25c lb., Free 20 Stamps
35c lb., Free 30 Stamps
40c lb., Free 35 Stamps
50c lb., Free 45 Stamps
60c lb., Free 50 Stamps

Fresh Roasted Coffee

18c lb., Free 5 Stamps
22c lb., Free 10 Stamps
25c lb., Free 15 Stamps
30c lb., Free 20 Stamps
35c lb., Free 25c Stamps

PURE BAKING POWDER 45c CAN, FREE 100 STAMPS
SUGAR 5c LB.

These Specials 10c---10 Stamps Free

Blue Ribbon Raisins
No. 2 Can Lima Beans
No. 2 Can Choice Corn
No. 2 Can Sifted Peas
2 Pkgs. Ginger Snaps
2 Pkgs. Soda Biscuits

2 Cans Evaporated Milk
Can Pork and Beans
Golden Cube Pineapple
Pkg. Vermicelli
Raspberry Jam
Glass Jelly, all flavors

PRUDENT PEOPLE TRADE AT "The Fastest Growing Store in a Fast Growing City."

NELSON'S

Merrimack and Central Sts.

MORE RIOTING TODAY

Rioters Held Back Troopers While Mob Fired Building

EPERNAY, Department of Marne, France, April 13.—Despite the fact that the department of Marne is a vast armed camp with infantrymen and dragoons bivouaced throughout the night at almost every village in the champagne district, renewed rioting broke out today and the flame of anger and vengeance continues to sweep the grape-growing region. The disorders began last Tuesday, following the adoption of a resolution by the senate favoring the suppression of all territorial deliminations of the grape-growing area, which greatly exasperated the people.

At Vinay the rioters hastily threw up barricades with barrels, cases and debris of all sorts and succeeded in holding back the advancing troopers, while another group of manifestants, armed with torches entered the vast champagne depot.

The mob smashed all the bottles of champagne they could find, wrecked the wine presses and then set fire to the buildings.

Women were foremost in the work of destruction, chanting snatches of revolutionary airs and urging the men on in the work of destroying the wine property. When the troops reached Vinay the women lay down on the roads and defied the cavalry to ride over them. Eventually the troops succeeded in getting control of the situation and dispersed the manifestants. At dawn many places in the wine-growing districts show the horizon darkened by the smoking ruins of wine depots burned during the night. At the same time exploding detonators summoned additional wine makers to the different rallying points for the purpose of resuming their march of destruction.

Troops are arriving at Epernay on every train and immediately on detraining the soldiers are dispatched to the centers of activity, where they are forced continually to charge and disperse the reassembling rioters. The government officials assert that the work of sacking and burning of wine property is being led by criminal elements which are flocking into this region from other districts.

The public prosecutor at daylight this morning proceeded to Ay, a noted champagne depot, where a conflagration started by incendiaries threatened for a time last night to destroy the entire village, and made twenty arrests among the ringleaders of the manifestants.

DO YOU KNOW

That We Are Selling

BEST

BUTTER

23c

And that it is as good Butter as can be made?

What Do You Pay?

Best Mocha and Java

COFFEE

28c

Nothing better grows.
Roasted fresh every day.
Ground while you wait.
Guaranteed to be the equal of any Coffee sold in this city regardless of price.

What Do You Pay?

NATIONAL BUTTER CO.

Stores in All Large Cities.
77 MERRIMACK ST.
223 CENTRAL ST.

ALLAN LINE

TO LIVERPOOL, GLASGOW, HAVRE.
SHORTEST ATLANTIC PASSAGE
Four Days at Sea

Via picturesque St. Lawrence River. Irresistible accommodations. Large modern triple-screw steamers. Turbine engines, eliminating vibration, ventilating systems throughout, abolishing odors and continually renewing air. Wireless, submarine signals, every device for safety and comfort. Saloon $67.50, second cabin $42.50, third class $30.

DENIS MURPHY, 18 Appleton St.
FREDERIC B. LEEDS, 5 Bridge St.
H. & A. ALLAN, 110 State St., Boston.

BOARD OF TRADE

Decides to Hold "Lowell Shoe Night"

At the monthly meeting of the board of directors of the Lowell Board of Trade held late yesterday afternoon in the rooms in the Central block, it was decided to hold what will be known as a "Lowell Shoe Night" within the next month. This will be done for the purpose of booming the shoe industry in this city.

Lowell is fast becoming a shoe manufacturing centre and many shoe men are anxious to locate branches of their business in this city. In fact the committee on industries has turned in so much material that the committee on factory locations of the board finds itself unprepared for the rush of business.

The meeting decided and so voted that in order to interest the people of Lowell in the possibilities of investing in Lowell real estate that a "shoe night" should be held. During the evening there will be speakers who will outline what Lynn and Haverhill are doing to provide for industries and who will be able to suggest how Lowell may best go to work in order to bring new shoe firms to this city.

During the meeting twenty new members were admitted and Joseph Wells discussed his new valve for hydrants. The new enterprise committee was invited to be present at a test of the valve to be given in Perry street one week from Saturday.

OLD RESIDENT

MR. JAMES CUFF PASSED AWAY YESTERDAY

James Cuff, a well known and highly esteemed resident of St. Patrick's parish, passed away at his home, 71 Adams street yesterday. He leaves two daughters, Mrs. Annie F. Fogerty and Mrs. Edward F. Brady; one son, James F., a sister, Mrs. Alice Mulhern of Leominster, Mass. He was one of the oldest members of Division 1, A. O. H., and was always interested in the organization. In the district in which he resided he was an authority upon its early history and had a wide range of acquaintances.

CHELMSFORD

The men of the Unitarian church held a social in the church vestry last night. It was the annual affair conducted by the men of the parish and they showed the members of the gentler sex that when it comes to providing a good supper and entertainment they are past masters.

Between 6.30 and 7.45 o'clock an excellent supper was served under the direction of W. H. Hall, who was assisted by E. B. Emerson, C. George Armstrong, A. E. Reed, F. W. Park, C. J. Holt. The waiters were W. B. Northrup, Charles E. Bartlett, J. E. Warren, E. F. Parkhurst, A. I. Hill, L. J. Parkhurst and W. S. Holder.

The evening's entertainment was in charge of E. B. Emerson, and consisted of a very pleasing program of vocal and instrumental selections and readings. The following numbers were given: Trio, Misses Belle, Marion and Ruth Adams; reading, Mrs. Lillian Dodge Haskell; song, Miss Etta Thompson; trio, the Misses Adams; reading, Mrs. Haskell, piano solo, Miss Ruth Emerson; song, Miss Thompson; reading, Mrs. Haskell; trio, the Misses Adams.

Special Sale

BAKER'S RACKET STORES

610 MERRIMACK AND 303 MIDDLESEX STREETS.

TEA KETTLES

Blue and White Enameled Tea Kettles, seamless, porcelain lined, sizes 7, 8 and 9, warranted perfect. Regular value 98c. Sale Price

59c

An Old Fashioned Remedy

It is a satisfaction in these days when there is so much restless striving after things just because they are new, to find an old-fashioned thing that people stick to. Stick to it, because it's good and they know it's good, and know of nothing else that will accomplish the same results. We mean Tolletine. Twenty years ago this remedy, now recognized as probably the most effective healing compound ever discovered, was introduced through a house to house canvass by Mr. B. F. Miner of Greenfield, Mass. The merit of Tolletine was so apparent in the immediate relief it afforded in cases of inflammation, both internal and external, such as coughs, colds and all throat troubles, cuts, burns, bruises and sores that the sale of Tolletine spread rapidly all over New England. And we believe we are safe in saying that today there is no household remedy of any description that has more ardent, long standing and steadfast supporters than Tolletine.

If you want help at home or in your business, try The Sun "Want" column

IN THE CHURCHES

EVERETT PASTOR AT FIRST UNIVERSALIST CHURCH

At the First Universalist church, last night, Rev. G. C. Hamilton, D. D., of Everett, told of the two kinds of interest in life. His subject was "The Call of the Master to His Life." He said in part:

"There are two kinds of interest in life. One is gay and reckless and consists in applying oneself to the lighter things of life. But the pleasures of this life soon become exhausted and then the interest is gone, leaving us with a cold, cheerless, unappreciative view of the world. But there is another interest which is the one Christ taught us; the interest which is filled with love for everything that God created and which leads to the life eternal.

In the old days when old fashioned ideas in regard to religion still prevailed, everyone, were he a hardened sinner or a pure minded person of refined training, had to submit to the same process of being coerced, browbeaten into admitting that he was a sinner. But a gradual softening of these crude ideas led to the thought of the Master's call. There are two ways in which this may come about, the first, in the way of formation. Take, for example, the child which has been delicately reared, whose training has been carefully looked after, who, ere childhood has passed, has been introduced and brought into the church, comes gradually into a clear understanding of the call of the Master and lives a noble life, filled with the love of things beautiful. In the second way the call comes suddenly to those among us who are soul-hardened, whose lives are like a darkened inner chamber, who, when the light of Christ falls upon them everything is turned to brightness and their lives are also filled with love."

Missionary Society

The regular monthly meeting of the Woman's Missionary society of the Worthen Street M. E. church, was held yesterday afternoon at the home of Mrs. Thomas Brady, 198 Mammoth road. There was a large attendance. Mrs. E. M. Taylor, superintendent of a medical mission in Boston, gave an interesting account of her work. Mrs. Emma Fisk, in behalf of the society, presented Mrs. J. W. Stephan, the retiring president, a purse of gold. Refreshments were served by the hostess.

STORE OPEN FRIDAY EVENING

Friday and Saturday

WE shall do the "Biggest Business" in our thirty-one years in the American House Store—

HOW DO WE KNOW?

We have planned for it. We are ready for it. YOU will come to us for your Easter Clothes BECAUSE you know if you can find what you want anywhere you will find it here, and this time we'll surprise you with the Biggest Stock of "GOOD CLOTHES" you ever looked at. ONE HUNDRED AND EIGHTY different lines of "NEW SPRING SUITS" from "HART, SCHAFFNER & MARX" and several other "Good Clothes" makers. Don't you think there is ONE style here that will please you? Here's the way the stock is divided. There are all the latest colors, fabrics and patterns in each lot; your choice is in one of them sure.

70 New Styles of fine Suits from "Hart, Schaffner & Marx" and other good makers. The best ready-to-wear clothes in the world,
$18, up to $28

30 New Styles for young bloods who want more extreme models, colors and patterns,
$15, up to $25

40 New Styles for the man who wants all wool fabrics and good making at a moderate price, there are some wonderful good values here,
$9.75, $12.75, $14.75

20 New Styles for the big men, outsizes, stout sizes; you'll find a suit here big enough and good enough,
$15, up to $25

20 New Styles for the tall men, long arms and long legs. You've had a hard time finding them long enough, but we've got them and plenty of them,
$15, up to $22

We can take just as good care of you on your Spring Hat, Tie, Gloves, Hosiery, Shirts and your boy gets a big choice of "good clothes" and "Base Ball Goods." Yes, we are ready for it.

YOURS FOR BIG BUSINESS

THE TALBOT CLOTHING CO.

American House Block, Central Street, Corner Warren

USE

Borden's Evaporated Milk

PEERLESS BRAND

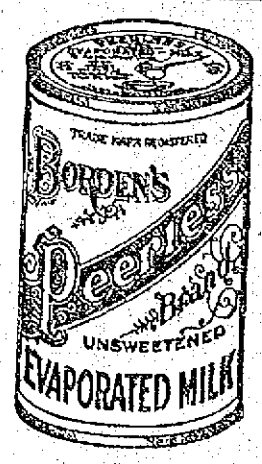

In all Cooking where Milk is Required, It Imparts a Richness that will Please You.

FOR: Soups, Creamed Fish and Meats, Vegetables, Buns and Muffins, Cake, Puddings, Pies, Ice Cream

BORDEN'S CONDENSED MILK CO.,
"Leaders of Quality"
For sale at all grocers, 5 and 10 cents per can.

OPENING GAMES

Tenney's "Rustlers" Pulled Off First Victory

Capt. Tenney Plays Like a Colt at First—President Taft Opens Game at Washington—Red Sox Made Poor Showing

Honored in one instance by participation by the president of the United States and in others by chief executives of the different cities, baseball began a six months' season yesterday, in seven major league parks and three American Association cities, amid the cheers of thousands of fans.

Detroit was the only major league city where the weather wholly prevented the appearance of the players. Rain fell there and threatened elsewhere, but generally the crowds were large and wildly enthusiastic. In Washington, President Taft tossed out the first ball and lent his support as a "fan" to the local club which beat Boston 8 to 5 in a game witnessed by 16,000.

The world champions of Philadelphia opened by losing to the New York's, 2 to 1. On the other hand the American league tail-enders of 1910 began with a flourish in their home city, St. Louis running up 12 runs to Cleveland's three.

The National league season began with an eleven inning tie in Chicago, where the contenders in the world series last year quit even with St. Louis after darkness put an end to the playing, 3 to 3. Mayor-elect Carter Harrison threw out the first ball there and a like ceremony was performed by Mayor Gaynor in New York, where the crowd of 30,000 appears to have been the record of the day's openings. The New Yorks lost to Philadelphia by a ninth inning two bagger.

Pittsburg took the opening game from Cincinnati, 14 to 0. The Ohioians played poorly. Boston, the National league tail-enders in 1910, started the race for the pennant by defeating Brooklyn, 2 to 1. President T. J. Lynch was a guest of honor at this game and Mayor Fitzgerald did the first ball throwing.

The American association season opened in Louisville, Indianapolis and Toledo, but at Columbus the game scheduled with St. Paul had to be postponed on account of rain.

RUSTLERS WON

BOSTON, April 13.—President Lynch of the National league saw Boston defeat Brooklyn, 2 to 1, in the opening game of the National league season here yesterday. It was timely hitting in the eighth inning which won for the locals. The game was anybody's up to that inning. Then Brooklyn, by consecutive hitting scored the first run. Boston in their turn at bat scored the two runs which won with the aid of a base on balls, an error and a two bagger.

The usual opening ceremonies were performed. The two teams marched to the flagpole in centerfield for the customary flag raising and Mayor Fitzgerald threw out the first ball. In spite of a cold wind the large crowd of loyal fans was increased by a number of state and city officials and the newly organized "rustlers" were given a rousing send-off. The score:

Boston

	ab	r	bh	po	a	e
Clarke, lf	4	0	1	2	0	0
Goode, cf	3	0	0	2	0	0
Herzog, ss	3	0	0	1	4	0
Miller, rf	3	0	1	0	0	0
Ingerton, 3b	3	0	1	2	4	0
Sweeney, 2b	2	1	1	2	2	0
Tenney, 1b	2	1	0	13	0	0
Graham, c	3	0	1	5	1	0
Brown, p	2	0	0	0	0	1
Totals	25	2	5	27	11	1

Brooklyn

	ab	r	bh	po	a	e
Davidson, cf	4	0	0	2	0	0
Tooley, ss	3	0	1	3	0	0
Daubert, 1b	3	0	0	11	0	0
Hummel, 2b	3	0	0	3	6	0
Wheat, lf	3	0	0	5	0	0
Coulson, rf	4	0	0	0	0	0
Zimmerman, 3b	4	1	1	0	3	0
Berger, c	3	0	1	0	2	0
Barger, p	2	0	1	0	1	1
Totals	29	1	4	24	12	1

Boston	0	0	0	0	0	0	0	3	*	—2
Brooklyn	0	0	0	0	0	0	0	1	0	—1

Two base hits: Ingerton, Graham, Miller. Three base hit: Zimmerman. Sacrifice hits: Tenney, Brown, Daubert, Barger. Stolen bases: Clarke and Sweeney. Left on bases: Boston 3, Brooklyn 6. First base on balls: Off Brown 3; off Barger 2. First base on errors: Boston 1, Brooklyn 1. Struck out: By Brown 2; by Barger 4. Time: 1.30. Umpires: Klem and Doyle.

NATIONAL LEAGUE RESULTS

At Boston—Boston 2, Brooklyn 1.
At New York—Philadelphia 2, New York 0.
At Cincinnati—Pittsburg 14, Cincinnati 0.
At Chicago—St. Louis 3, Chicago 3. (11 innings, called, darkness.)

GAMES TODAY

(National League)

Brooklyn at Boston.
Philadelphia at New York.
St. Louis at Chicago.
Pittsburg at Cincinnati.

RED SOX LOSE

WASHINGTON, April 13.—For the second time during his term as chief executive, President Taft officially opened the American league baseball season yesterday.

From his box in the new grand stand at the local grounds he tossed the first ball to Pitcher "Dolly" Gray, of the Washington team and saw Washington romp away from Boston in a very ragged game by a score of 8 to 5.

A crowd estimated at 16,000, breaking all Washington records, cheered the president first and then forgot all about him when in the sixth inning the home team overcoming a lead of four runs piled up by the visitors in the third and fourth sessions, batted Wood out of the box and scored six runs. Gray who started in to pitch for Washington gave way to Walker in the sixth, having been removed to make a place for a substitute batter.

The Boston team did not make a very good impression, its fielding being decidedly off color. It was due more to bad support than poor pitching that Wood was taken out for the visitors. His removal did not help matters much. The game was slowly played in a chill east wind. President Taft sat muffled up in a heavy fur overcoat throughout the struggle.

"Uncle Nick" Young, former president of the National league was one of the prominent spectators.

Walter Johnson, Washington's truant pitcher, came back from Coffeyville yesterday and was in uniform. He will not pitch for several days yet. The score:

Washington.

	ab	r	bh	po	a	e
Milan, cf	5	1	3	2	1	0
Letivelt, lf	3	0	0	0	0	0
Schaefer, lf	2	1	1	2	0	0
Elberfeld, 3b	5	1	2	0	4	0
Cunningham, 2b	4	0	0	1	2	0
Gessler, rf	4	0	1	2	1	0
Henry, 1b	4	1	2	9	0	0
McBride, ss	4	1	0	2	3	0
Street, c	3	2	1	5	0	0
Gray, p	3	0	0	0	3	2
Walker, p	1	0	0	0	0	0
Miller, x	1	1	0	0	0	0
Totals	38	8	10	27	14	2

Boston.

	ab	r	bh	po	a	e
Gardner, 2b	5	0	1	1	0	1
Hooper, rf	4	1	0	2	0	0
Speaker, cf	4	0	1	1	0	0
Lewis, lf	4	0	2	0	0	0
Wagner, ss	3	1	0	3	2	2
Williams, 1b	2	0	0	7	0	0
Engle, 3b	4	1	0	3	3	1
Kleinow, c	0	0	0	1	0	0
Madden, c	4	1	2	5	0	0
Wood, p	1	1	1	0	3	0
Karger, p	1	0	0	1	0	0
Yerkes, x	0	0	0	0	0	0
Totals	32	5	7	24	8	5

x—Batted for Gray in the 4th.
z—Batted for Karger in the 9th.

Washington	0	0	0	0	1	6	0	1	*	—8
Boston	0	0	3	2	0	0	0	1	0	—5

Two base hits—Wood, Lewis, Elberfeld 2, Gessler. Hits—Off Gray 4 in 6 innings; off Wood 6 in 5 1-3 innings. Sacrifice hits—Williams. Stolen bases—Milan 2, Elberfeld, Henry, Williams. Double play—Elberfeld, McBride and Henry. Left on bases—Washington 9, Boston 7. Base on balls—Off Gray 2, off Walker 3, off Wood 2, off Kruger 1. First on errors—Washington 4, Boston 0. Struck out—By Gray 3, by Walker 2, by Wood 6. Wild pitch—Gray. Time—2.25. Umpires—Connolly and Mullen.

AMERICAN LEAGUE RESULTS

At St. Louis—St. Louis 12, Cleveland 3.

At Washington—Washington 8, Boston 5.

At Philadelphia—New York 2, Philadelphia 1.

At Detroit—Chicago-Detroit game postponed, cold.

GAMES TODAY

(American League)

Boston at Washington.
New York at Philadelphia.
Chicago at Detroit.
Cleveland at St. Louis.

COLLEGE GAMES

BROWN 10, M. A. C. 3

PROVIDENCE, R. I., April 13.—A streak of batting which netted nine singles, three doubles and three triples, gave Brown the victory over Massachusetts Agricultural college here yesterday, 10 to 3. Dukett, the Brown second baseman, got five hits, two being for two bases each. The score:

Brown	0	0	0	3	4	2	0	1	*	—10
M. A. C.	0	0	0	0	3	0	0	0	0	—3

Batteries: Staff, McGivern and Harris and Snell; Sherman, Davies and Huntington. Umpire: Ruderham.

HOLY CROSS WON

NEW YORK, April 13.—Holy Cross college easily defeated St. John's college of Brooklyn yesterday by a score of 11 to 2. Captain O'Brien's all round play for Holy Cross was the feature.

SOLDIERS BEATEN

WEST POINT, N. Y., April 13.—The military academy baseball team was shut out yesterday by Lafayette. The cadets' errors contributed to the visitors' six runs.

GEORGETOWN LOST

BALTIMORE, Md., April 13.—The Baltimore Eastern leaguers defeated Georgetown university here yesterday, 6 to 4.

CORNELL BEATEN

SOUTH ORANGE, N. J., April 13.—Cornell was defeated by the South Orange Field club, 7 to 3 yesterday, through Longboat's wildness. The winners scored all seven runs in the fifth inning.

PRINCETON 4, DARTMOUTH 0

ATLANTIC CITY, April 13.—Princeton played errorless ball yesterday and shut out Dartmouth, 4 to 0. The score:

Princeton	0	0	3	0	0	0	0	1	0	—4
Dartmouth	0	0	0	0	0	0	0	0	0	—0

Batteries: Greenbaum and Lackey; Eckstrom and Alden.

COLLEGE GAMES TODAY

Dartmouth vs. Penn. State at Atlantic City.

Princeton vs. Baltimore (Eastern league) at Baltimore.

Holy Cross vs. Manhattan at New York.

TOM LONGBOAT WON

UTICA, N. Y., April 13.—Tom Longboat won a 15 mile race last night at the State Armory from John L. Sullivan of Marcellus and Louis Smith of Herkimer. Sullivan ran 10 miles and Smith five, Longboat doing the entire 15 miles 20 laps to the mile, in one hour, 19½ minutes, and finishing 14 laps ahead of his opponents.

ZBYSZKO WON

HARTFORD, Conn., April 13.—Zbyszko took two straight falls from Pagos the Greek here last night, the first in 37 minutes and 10 seconds, and the second in 30 minutes and 20 seconds. Zbyszko was hard pressed at times.

AL DELMONT WON

BOSTON, April 13.—Al Delmont, a local bantamweight, found no difficulty in winning the decision over Monte Attell of California in 12 rounds of fast, clean boxing at the Armory Athletic association last night. Attell did well for six rounds but toward the end of the bout Delmont had the Californian at his mercy.

YALE IS DROPPED

MEDFORD, April 13.—The Tufts college football schedule for next season given out last night by Manager Robert M. Lowe, '12, drops Yale; takes on Bowdoin after three years' absence and provides for the usual game with Brown university at Providence, R. I., November 4.

AMATEUR BASEBALL

The Tyngsboro ball team would like to arrange a game for April 19 to be played at Tyngsboro. Address all communications to Manager G. C. Kennedy, Tyngsboro.

The Starlights desire to challenge the Red Sox for two quarter balls or for one, even—for a game on the morning of Patriots' day. Send all challenges to W. Clarke, 440 Central street or to James Lyman, 176 Church street.

The National A. C. would like to hear from three good players, a short stop, a third baseman and a left fielder. These players must be over 16 years of age and not older than 19. Apply Manager, 3 Glidden avenue.

The Bay States defeated the Groves by the score of 5 to 4 in the asphalt Saturday afternoon. Tully and Lybrand played good for the winners while Taylor, O'Loughlin and Donohue held the Groves together. The lineups are:

Bay States	Groves
Lybrand c	c E. Donohue
Tully p	cf F. Donohue
Masterson 1b	rf F. Sullivan
Lawson ss	1b D. Sullivan
O'Hare 2b	ss Doole
Miller 3b	3b Underwood
Hartley lf	p O'Loughlin
McOsker cf	2b Taylor
Sheehan rf	lf Sharkey

Cremo 5¢ CIGAR
You try one!

Bright, Sears & Co.
BANKERS AND BROKERS
Wyman's Exchange
SECOND FLOOR

SECOND BATTALION

DEFEATED FIRST ON BOWLING ALLEYS YESTERDAY

Officers of the second battalion of the High school regiment met the officers of the first battalion on the alleys and defeated them by the significant tead of "23."

The scores were as follows:

Second Battalion

	1	2	3	T'l
McCann	78	78	66	222
Rolfe	62	60	88	210
Rhodes	75	86	82	243
Ryan	70	85	78	233
Johnson	75	67	73	215
Totals	360	376	387	1123

First Battalion

	1	2	3	T'l
Goward	81	70	81	232
Ford	46	65	67	168
Meehan	74	94	75	243
Markham	73	73	72	218
Pihl	91	79	69	239
Totals	365	371	364	1100

J. NOE CHAPUT

HAS BEEN DISCHARGED FROM THE HOSPITAL

J. Noe Chaput who since January 28 has been confined to St. John's hospital suffering from a fracture of the knee cap, has been removed to his home, 170 Ludlam street, and is now able to be out with the aid of crutches.

Mr. Chaput is the only survivor of three who were blown off the roof of a new house at Tyler park on the above date, while they were busily engaged in their work. The victims were Albert Hamel and his son-in-law, William Morier. The former died the next day, while the other passed away three days later.

Mr. Chaput was in a critical condition for some time, but he recuperated and is now able to walk although with great difficulty and with the aid of crutches. It will be several months before he can make good use of his injured leg.

IF DUTY INTERFERES

between you and a first class smoke, don't pay the duty. Smoke a 3-20-8 Cigar instead. Imported CIGARS pay duty. Imported TOBACCO does not.

The imported tobacco in the 3-20-8 Cigar is Cuba's choicest product. It gives you imported FRAGRANCE and FLAVOR at about HALF the imported cost. For its price, you can't find as pleasing a smoke as the

3-20-8 EXTRA GOOD

10c EACH—OR 3 FOR 25c

THIRTY CANNED

FAILED TO MAKE GOOD

Manager Gray Dismisses Bunch of New Ones

The Lowell team up to noon today was as follows:

Catchers—Huston, Spring, O'Neil, Murray, Clifford, Haggerty.

Pitchers—Quinn, Still, Hall, Sheridan, Blowers, Ramacorti, Hadley, Stockwell, Wolfgang, Yount, Duval, Doyle, Boultes.

First basemen—McIntyre, Duggan, Teehan, Yokes, Anderson, Rossman, Shaw, Kincaid.

Infielders—Morris, Roper, Moulton, Evans, Gates, Cooney.

Outfielders—Barrows, Fluharty, Magee.

At noon yesterday there were 30 others on the team but last evening Manager Gray and Captain Barrows bade "36," which in A. P. telegraphic code means "Good night," to just 30 of them and they beat it. Some of them may make ball players some time while others will have to be born again along different lines. After seeing them work out for 48 hours Manager Gray came to a decision.

In the catching department and the outfield no team in the league has anything on Lowell. Where are there two better catchers than Harry Huston and Spring, alias "Sully?" In the outfield we have the cream of the league, Magee, Barrows and Fluharty.

On the slab we have Wolfgang, Yount and Duval anyway. Cooney wants to pitch although he is such a good stick artist he may be kept in the infield. Then there's Jake Boultes, who came here originally as a pitcher. Then as may be seen above there's a bunch of recruits and two of them ought to make good. Thus the pitching staff looks good.

Seven candidates want to play first base and all are six-footers. P. John Dugan made a hit the first day with the stick. Rossman had a brother in the big league while McIntyre and Shaw are likely lookers. On a pinch old reliable Harry Huston can play the bag satisfactorily.

Roper and Moulton are candidates for second base and Gates, Morris and Evans look good for third.

We'll have a team all right when the season opens.

DIAMOND NOTES

Opening game at Spalding park Saturday with St. Anselm's college.

John P. Conroy of Cambridge, one of the new umps of the New England league, certainly possesses the qualifications. For 10 years he was a "cop" in Cambridge and at present he is a lawyer.

Everybody will welcome little Jack Stafford back to the league. Jack is a level headed umpire and he has the voice.

"Rad" Graham dropped in at headquarters yesterday and informed Sec. Cull that "now that de' ol' Dr. Dannie has come home," Rad expects to get his arm back in shape in which event he'll apply for a try-out. Otherwise he'll confine himself to coaching.

The fact that P. John Dugan hit the bull at Spalding park yesterday is no "Bull."

The grounds will be in fine shape for Saturday's game, provided it doesn't snow in the meantime.

"Monkeyshines" Wormwood has shown up in Fall River alive and well, and the fans of that city rejoice therein.

Canning 30 budding ball players at one fell swoop is going some, but it greatly relieves the situation as the ball grounds are of limited size.

The Haverhill Team

Contrary to general expectations, Richard J. Harley, the old National leaguer, will not manage the Haverhill club this season, a report to this effect being given out last evening at the close of the meeting of the board of directors. Harley was expected to report Sunday but wrote President Clohecy that he had found it impossible to get into shape and had made up his mind to give up baseball. The loss of a man in his business which necessitated his presence at home also assisted him in reaching this decision. In order to keep his word with the Haverhill club he expressed a willingness to accept the position at a great reduction in salary and manage the team from the bench but President Clohecy knew full well that the fans would not stand for any such arrangement and that the financial condition of the club would not permit of it so he wrote Harley that he would give him his release with the understanding that he should never play with another club in the New England league. Harley agreed to this condition readily and in closing his letter hoped that the same friendly relations that had existed between himself and the Haverhill club in the past would continue for the future. He promised to keep his eye out for likely material and stands ready to recommend anything good to the Haverhill club. He is the man who recommended Blackburn to Burkett so that this promise may mean a great deal to the club. He will coach the Blair academy team until June 3, but as these duties will not take him away from home he will still be able to look after his business.

The directors have placed the playing end of the club in the hands of President Clohecy and have selected Harry H. Aubrey, the shortstop secured from the Syracuse club of the New York state league, a player of long experience as captain of the club, the position being similar to that held by Terry McGovern with the Lynn club. President Clohecy will sit on the bench and also look after the financial end of the game so that while Harley represents the loss of a good general the change means a big financial saving to the club and it is hoped that the new arrangement may work out to every bit as good advantage. If President Clohecy develops as much strategy on the bench as he has already shown in his relations with the league officials and other club owners the fans need have no fear for the future. The directors feel that in the selection of Aubrey as captain they have settled upon a man well able to bear the burdens of the playing end and keep his team in fighting trim all the way.

The refreshment privilege for the present season was awarded to two high school students, Harold D. Bryant and Forest L. Clough of 37 Curtis street. The two successful bidders showed sufficient backing and the directors felt perfectly safe in giving them the privilege.

Bill Toomey was the only other player to report yesterday making four in all. More are expected today and the remainder tomorrow when the grounds it is expected will be in condition for a little practice. President Clohecy expects to have those who report out for a little exercise this afternoon and does not propose that they shall ride back and forth to the grounds. The walk to and from the grounds will stretch their legs and a little practice in tossing the ball around will stretch the arm muscles. With a few warm days there is every hope of whipping together a good strong team to meet the Providence Eastern league club when it comes here Saturday when the auto will be given away.—Haverhill Gazette.

Woman's Danger Periods Made Safe

By Lydia E. Pinkham's Vegetable Compound

The Change of Life is the most critical period of a woman's existence, and neglect of health at this time invites disease.

Women everywhere should remember that there is no other remedy known to medicine that will so successfully carry women through this trying period as Lydia E. Pinkham's Vegetable Compound, made from native roots and herbs. Here is proof:

Natick, Mass.,—"I cannot express what I went through during the Change of Life before I tried Lydia E. Pinkham's Vegetable Compound. I was in such a nervous condition I could not keep still. My limbs were cold. I had creepy sensations and could not sleep nights. I was finally told by two physicians that I had a tumor.

"I read one day of the wonderful cures made by Lydia E. Pinkham's Vegetable Compound and decided to try it, and it has made me a well woman. My neighbors and friends declare it has worked a miracle for me. Lydia E. Pinkham's Vegetable Compound is worth its weight in gold for women during this period of life. If it will help others you may publish this letter."—Mrs. Nathan B. Greaton, 51 No. Main St., Natick, Mass.

ANOTHER SIMILAR CASE.

Cornwallville, N. Y.—"I have been taking Lydia E. Pinkham's Vegetable Compound for some time for Change of Life, nervousness, and a fibroid growth.

"Two doctors advised me to go to the hospital, but one day while I was away visiting, I met a woman who told me to take Lydia E. Pinkham's Vegetable Compound. I did so and I know it helped me wonderfully. I am very thankful that I was told to try Lydia E. Pinkham's Vegetable Compound."—Mrs. Wm. Boughton, Cornwallville, N. Y., Greene Co.

The makers of Lydia E. Pinkham's Vegetable Compound have thousands of such letters as those above—they tell the truth, else they could not have been obtained for love or money. This medicine is no stranger—it has stood the test for years.

For 30 years Lydia E. Pinkham's Vegetable Compound has been the standard remedy for female ills. No sick woman does justice to herself who will not try this famous medicine. Made exclusively from roots and herbs, and has thousands of cures to its credit.

The testimonials which are constantly being published in the Pinkham advertisements are guaranteed to be absolutely genuine, honest, and given without reward in any way whatever.

THE Y. M. C. I. FIVE

Won Two Points From The C. M. A. C.

A red hot game between the Y. M. C. I. and C. M. A. C. of the Catholic league was played on the Crescent alleys last night. High scores were in order and the game was exciting from start to finish, but the Y. M. C. I. after losing the first string, got into the running and captured the second and third. The Y. M. C. I. rolled for better than 500 in the second and third strings and the C. M. A. C. went over that mark in the first string. Beauregard of the losing team was high man with a single of 128 and a triple of 320.

In the Minor league series the Iroquois captured three points from the Lowell Electric Light team. Kennedy of the Iroquois was high man.

The scores:

Catholic League.

Y. M. C. I.

	1	2	3	T'l
Curry	88	117	114	319
Gilligan	84	103	107	294
King	78	91	87	256
Kelley	115	89	97	301
Coleman	103	111	96	310
Totals	468	511	501	1480

C. M. A. C.

	1	2	3	T'l
Lebrun	96	105	101	302
Dyer	99	88	106	293
Mailloux	96	87	81	264
Beauregard	128	98	94	320
Boucher	84	110	96	290
Totals	503	488	478	1469

UNION LEAGUE

Iroquois.

	1	2	3	T'l
Mahan	94	99	81	274
Ferguson	98	99	113	310
Shaughnessy	90	87	103	280
Kennedy	110	101	98	309
Sub.	82	84	83	249
Totals	474	470	478	1422

L. E. L.

	1	2	3	T'l
Callahan	89	88	83	260
Stickney	120	84	83	287
Marton	91	97	83	271
Maguire	82	92	93	267
Sub.	90	87	81	258
Totals	472	448	423	1343

LAMSON RAPIDS CHAMPIONS

The Lampson Rapids are the champions of the Lamson Consolidated Store Service bowling league which ended its series of games a few days ago. The Rapids won 17 and lost 13 strings. The Preferreds and Majestics were tied for second place, but in the roll off between the two teams, the night before last, the Preferreds captured a majority of the points and were therefore declared the winners of second place.

MacDonald of the Rapids, has the honor of heading the individual list with an average of 92.2 for each string. Burns of the Pneumatics is second with an average of 91.6.

The standings follow:

Team Standing

	Won	Lost	Ave.
Lamson Rapids	17	13	56.6
Preferreds	16	14	53.3
Majestics	16	14	53.3
Conveyors	15	15	50.0
Pneumatics	13	17	43.3
Perfections	13	17	43.3

Individual Averages

Name and Team	Strings	Ave.
MacDonald, L. R.	30	92.20
Burns, Pneumatics	30	91.6
Luther, Preferreds	39	89.13
Normandy, Sr., Majestics	30	89.8
E. Dyer, Preferreds	30	89.6
McGuire, L. R.	30	88.14
Murphy, Majestics	30	88.4
Jackson, Conveyors	30	88.
E. Stuart, Conveyors	30	87.13
Grant, Preferreds	30	86.25
Knowles, Preferreds	30	86.16
Walsh, Majestics	27	86.24
Cunningham, L. R.	27	85.6
Muldoon, Preferreds	27	85.1
Loranger, Preferreds	24	84.14
Duff, Preferreds	27	84.
Crowell, Pneumatics	24	83.16
McCullough, Pneumatics	24	83.19
Dresser, Preferreds	27	83.8
Page, Preferreds	27	83.1
Holmes, Conveyors	27	82.8
Spillane, L. R.	27	82.
Tanner, Preferreds	18	81.6
C. Stuart, Pneumatics	30	81.
Bruce, L. R.	24	80.5
Cummings, Majestics	24	80.
Coulter, Preferreds	21	80.
Deanault, Conveyors	30	80.
Goss, Pneumatics	21	80.
Condon, Conveyors	15	79.1
Rowe, Majestics	21	78.4
Normandy, Jr., Majestics	21	77.7
Hill, Preferreds	15	76.8
Martin, Pneumatics	21	75.17
J. Dyer, L. R.	15	73.6
O'Brien, Conveyors	18	73.1

The Widest Assortment of Hosiery In the City

If you want to see all the latest colors in hosiery, ask to see the "Holeproof" assortment. There are eleven colors, four weights and four grades to choose from.

The hose are soft, comfortable and stylish; made from the finest 3-ply yarns, costing an average of 70c per pound.

Six pairs are guaranteed six months.

Common hose, made from 40c yarn, can't begin to compare with "Holeproof."

FAMOUS Holeproof Hosiery FOR MEN WOMEN AND CHILDREN

This trade-mark and the signature of Mr. Carl Freschl identify the genuine.

Six pairs cost from $1.50 to $3, according to finish.

PUTNAM & SON CO.

(137)

EASTER MILLINERY

We have it on excellent authority that there is no other store in Lowell showing so many really handsome hats as we are. We have known this ourselves right along but when we hear it so frequently as an outside opinion we feel sure it must certainly be so. The hats are simply stunning this season, and if you would be sure of having your Easter hat the handsomest one in sight on Easter Sunday you must of necessity look for it among the beauties we are showing this week.

$3.98—Very Stylish Trimmed Hat—Made of light weight lustre crinkle braid in plain colors or two-toned effects. Folds of satin around the crown and a long upright bow of tagal braid form the trimming.

$4.98 "Empress" Trimmed Hat—Of fine Neapolitan braid. Trimmed with silk velvet and fancy wings, black and colors.

$6.98 "Minerva" Trimmed Hat—Of very fine chip braid with a flange of velvet on brim. Trimmed with fine flowers and foliage, in black and colors.

$8.98 "Pandora" Trimmed Hat—In black and white with velvet flange. Trimmed with fine flowers, velvet and messaline ribbon; also ostrich effet.

Misses' Dress Hats—Rough straw, Jap. straw, Tuscan braid, Neapolitan or lace hats, $3.98, $4.98 and $5.98

A New Line of Ladies' Ready-to-Wear Hats—In all colors, plain and rough braids, for 69c, 98c, $1.69 and $1.98

Rough Straw Sailors—With high crown and narrow brim; also broad brim with colored bands; black and colors.....98c, $1.49, $1.98 and $2.69

1500 Easter Lilies

In Pots

Direct from the growers—Fine stock—Large flowers. On sale Friday morning.

10c

Each Bud and Flower.

EASTER SHIRTWAISTS

The most fascinating shirtwaists have been opened for our Easter sale this week—dressy enough for the most important occasion, sheer and summery enough for warm days that are to come. The newest models in Voiles, Marquisettes and Chions are certainly a delight to the eye. We bring these to your attention as a most fitting part of the Easter apparel. Of the better numbers we have only one or two of a style, assuring an exclusiveness of pattern that is a matter of some account.

Waist of Fine Cotton Voile—Cluny lace trimmed, forming yoke effect, front embroidered in French knots, kimona sleeves, trimmed with Cluny lace. Collar to match $3.98

Waist of Batiste—Trimmed with Cluny and Val. lace, front embroidered in solid and eyelet work, kimona sleeves, lace trimmed; also collar to match; lace trimmed back $5.98

Fine Batiste Waist—Entire yoke of Irish crochet, tucked front and back, kimona sleeves, trimmed with Val. lace and tucks; collar to match.....$5.98

Marquisette Waist—Trimmed with real Irish crochet insertion, panel front of same, edged with French Val., three-quarter length sleeves, tucked and lace trimmed, tucked collar and back.....$6.98

Dutch Neck Waist—Of all-over lace insertion, Cluny, Val. and Point Venise, Cluny medallion set in around neck, kimona sleeves.....$8.98

Waist of Fine Cotton Voile—Bodice of waist and sleeves tucked in very fine tucks, trimmed with wide Cluny insertions, back to match, kimona sleeves, front trimmed with crochet buttons, lace trimmed collar $11.98

NEW EASTER

GLOVES

There is no possibility of a doubt regarding a satisfactory Easter glove if it comes from our stock. We import direct from the best and largest glove makers in the world and receive from Reynier Freres, Perrin and Werthemier the very finest gloves that are anywhere made. Our Easter glove stock opens beautifully—every number of soft, pliable kid—real kid—in all the new colorings, matching to perfection the season's gowns. The new navy, olives, wistarias, king's blue, gold, corn and mustard shades are well represented in both our $1.00 and $1.50 lines, as well as all the staple shadings of tans, modes, browns, grays, black and white.

Come as early as you can for your Easter gloves, so you may have a larger and better variety to choose from, so we may be able to give you a careful and satisfactory fitting. Extra salespeople and experienced glove fitters at our counter Friday and Saturday.

Your attention is called to three excellent numbers:

Pique Kid Gloves, $1.00—One clasp, three rows embroidery, in all new shades of tan and mode—also black and white. A splendid Easter glove at $1.00

The Diana Glove, $1.00—Glace kid—the best dollar glove sold anywhere—two clasp, Paris point embroidery. All colors, at $1.00

Reynier Freres Finest Gloves, $1.50—Two clasp with all the new fancy stitchings and embroidered backs in beautiful colors, just for Easter, the new tans, grays and browns, wistaria, king's blue, mustard, coffee, canary, white with black, or black with white. Every pair fully warranted at $1.50

For Boys and Girls—We have not forgotten the little folks, and can fit them all with their Easter gloves, from the tiniest hand up to ladies' sizes.

Suits and Coats FOR EASTER

Splendid Materials
Smart Styles
Perfection of Fit
Moderate Prices

You should not decide on your Easter coat or suit until you have seen the beautiful array of real fashion, smartness and good taste, now showing in our Suit and Coat Department.

You will have the supreme satisfaction of being absolutely correct and up-to-date in style, if your Easter apparel comes from our store.

The variety of materials is large, styles are attractive and prices you will find very moderate.

SUITS FOR WOMEN **$10.98** to **$65**
SUITS FOR MISSES **$10** to **$37.50**
SUITS FOR JUNIORS **$9.50** to **$15**
SUITS FOR ELDERLY WOMEN **$15** to **$40**

COATS FOR WOMEN **$8.50** to **$35**
COATS FOR MISSES **$5.98** to **$27.50**
COATS FOR CHILDREN **$2** to **$15**

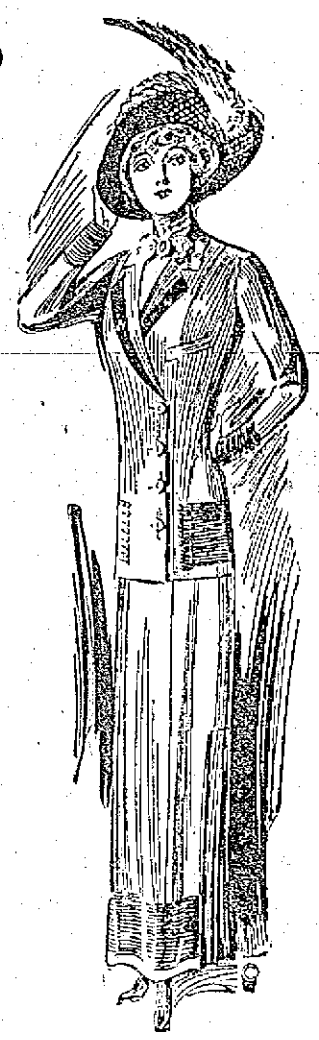

NEW EASTER

NECKWEAR

Just the most attractive lot of dainty neckpieces that you could ever wish to see. Bits of Irish crochet, neat Swiss embroideries and flimsy laces, fashioned into smart little bows and jabots that will make a most pleasing addition to any Easter gown. These are all new within a few days, all in line with the latest fashion ideas and are priced for economical purses. We suggest this line of neckwear as furnishing good things for Easter gifts and remembrances.

Silk Jabots—Fashioned in resemblance to rosebuds and sweet peas, of dainty colored silks and satins 25c

Byron Collars—The new turnover, embroidered linen collar, low neck style.....25c and 50c

Irish Crochet Bows—The real hand made Irish crochet—variety of patterns.....25c, 39c and 50c

Fine Lace Jabots—Of Valenciennes and Point d'Esprit, in cascade effect.....25c and 50c

Windsor Ties—Are becoming a very popular style of neckwear—over 50 patterns in plain silk and plaids 25c

Tailored Stocks—All linen and with colored tabs and ends—a large variety 25c

Lace Net Jabots—Finest net with lace edge and beading—many new ideas shown for the first time, 25c, 50c up to $1.98

Lace Coat Sets—Are exceptionally good—Venise and baby Irish lace are the leaders...50c, 98c and $1.50

Hamburg Collars—Another novelty in a hamburg embroidery Dutch collar, round or square—very swell 25c

Muslin Fischus—With lace edge and beading, the latest New York idea.....25c, 50c and 98c

Lace Collars—Dutch collars, round or sailor shape, Venise and baby Irish.....25c, 50c, 98c to $2.00

Lace Chemisettes—For the low neck gowns are very good—there are white and ecru in large variety, 25c, 50c, 98c to $2.25

Easter Ribbons

There never has been a season for years when ribbons were so good as just now for Millinery, for Dress Ornamentation, for Hair Bows—the uses for ribbon are almost unlimited. There never was a time before when you could find so large a variety of the real smart and desirable style ribbon at this department. The counter is crowded all the time. Prices, with style and quality, are creating a phenomenal business. Follow the crowds here for your Easter ribbons and you will be sure of the best.

Black and White Stripes—Large variety and very desirable, 19c, 29c, 39c and 49c

5-inch Hair Bow Taffeta—All silk, in twenty different shades—splendid quality 21c

Persian and Roman Stripes—The very newest ideas, exclusive patterns—regularly 49c and 69c, for..... 39c

Sailor Hat Bands—In satin stripes and silk tapestry.....49c

Easter Handkerchiefs

If you are one of those who delight in little remembrances at Easter-time, we suggest as a gift always sure of appreciation a selection from our Handkerchief stock. This idea of Easter handkerchiefs is a very practical one and one growing in favor year by year. We mention only a few of our good numbers that will be appreciated for their excellent value and moderate price—

All Linen, Embroidered Corners—Narrow hemstitched hem. at...25c and 50c

All Linen Initial—With hand embroidered wreath and letter. Special numbers, at .....12½c and 25c

Lace Trimmed—With all linen centers, very dainty, new patterns, 12½c and 25c

Princess Lace—With fine linen centre.....$2.00 to $5.00

New Lace Veils—Black and white with silk figured edge.....50c to $1.98

Fancy Face Veils—In the new Shetland finish $1.00

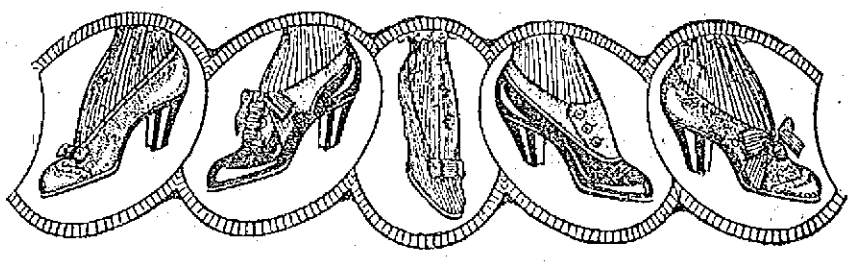

Queen Quality Oxfords For Easter

Your Easter outfit will hardly be complete without new shoes. That goes almost without saying. It isn't a question of whether or not to buy, but what shoe to buy. We sell and recommend Queen Quality Shoes because we know from careful experience that no other woman's shoe sold at the same price can even approach these for style, comfort or durability. The new oxfords for spring are meeting with a large sale. They are wonderfully attractive and prove the longest step forward in the making of Queen Quality Shoes. No matter what your taste, some one of the new oxfords will suit you.

One, Two and Three Strap Gun Metal and Patent; Two Eyelet Tie in Calf and Patent; Blucher Oxford in Gun Metal and Calf; Button Oxford Cloth Top, Patent and Gun Metal; Pumps in Patent and Ooze; Tan Ribbon Ties in Fine Calfskin.

Easter Hosiery

To go with the new dress and the new shoes, buy cobweby silk hose for Easter wear. It is no extravagance to buy these as they are made today. The double lisle and linen sole, the high spliced heel, the double garter top, all give added strength where the wear comes and warrants as long a time of service for the flimsy silk as for the ordinary lisle or cotton hose. There is very little more to pay for the added satisfaction of wearing silk. Buy these for Easter. You can match the shade of your gown or have a pair all black.

Silk Hose—Black and tan, lisle sole and tops 50c

Silk Thread Hose—Black, tan, white and all colors to match the new gowns, $1.00

Pure Silk Hose—Black and tan, extra quality .....$1.50 and $1.75

Silk Embroidered Silk Hose—Black only with black or colored embroidery. $2.50

Easter Jewelry

Either for personal adornment or for dainty Easter gifts our Jewelry Department presents many items that are in keeping with the new season. All the latest ideas in jewelry are shown here at prices that mean a saving in many cases of one-half or more over regular jewelry store marking. Think of some of the new and inexpensive novelties at this counter for your Easter remembrances. Gifts such as these are sure of appreciation.

Coral Jewelry—The very latest Brooch Pins, Necklaces, Long Chains, Hat Pins, Ear Drops, Sash Pins. Many patterns, at.....25c, 50c

Hat Pins—Fine Brilliants with Amethyst, Sapphire or Emerald, white metal setting 50c

Sterling Silver Sash Pins—Hand engraved in new designs..... 69c

Hand Painted Brooches—Several shapes, all new..... 25c

MEN'S WEAR FOR EASTER

We have not forgotten the men folks in our preparation for Easter, and our Men's Department at the new location, near Kirk street entrance, is ready with a splendid line of Neckwear, Hosiery, Gloves and Negligee Shirts. Husband, sweetheart or brother will appreciate the Easter furnishings that may come from this department because he will be sure of it being the correct style and in good taste.

All Silk Neckwear—Largest line we have ever shown in plain and fancy silks, every possible color. 50c

Four-in-Hands—Panel bias and cross stripes, plain colors with border ends—silk knitted ties—hundreds of patterns.....25c

Kid Gloves—Bacmo and Dent's Suede and Kid Gloves, gray and tan; your Easter gloves are here.....$1.00, $1.50 and $2.00

Tripletoe Hosiery—Nineteen colors—wear guaranteed—the best silk lisle hose, sold everywhere for 25c. Six pairs for.....$1.35

Silk Hose—All shades—made of pure Italian silk and guaranteed to wear three months without holes .....50c Pair

Faultless Coats—Coat style, attached for detached cuffs, neat stripes and small figures, $1.00 and $1.50

FOOD SALE

AT OUR STORE FRIDAY—10 to 6

Under the direction and for the benefit of

The WOMEN'S AUXILIARY, Y.M.C.A.

The best of plain and fancy cooking, prepared by the finest cooks in Lowell, will be on sale here after 10 o'clock at very moderate prices. Help along the Auxiliary. m

CHILDREN'S WEAR FOR EASTER

We take care of the little miss and her Easter finery just as well as we do her big sister, and have a department just for little folks filled with the nicest and daintiest little coats, bonnets and dresses that any mother could wish for. The styles, the materials and the colors are in good variety and are certainly very taking. If you want real dressy clothes for the little miss of two, four or six years, we know we can please you in this department.

Bonnets and Hats for Easter—The cutest little bonnets of Pongee to match the coats and of fine straw braid, in both bonnets and hats, trimmed with small flowers and large ribbon rosettes. Special lot at $1.98

Others at.....$1.00, $1.50, $2.49 up to $5.00

Infants' Coats—Only one or two of a kind in exclusive styles. Materials are Silk Pongee, black Satin, fine Broadcloth in navy, cadet and golf red, and silk trimmed linens. Sizes are 2 to 5 years $5.00

Others at .....$1.98, $2.50, $3.00 and $4.00

THE LOWELL SUN

JOHN H. HARRINGTON, Proprietor

SUN BUILDING, MERRIMACK SQUARE, LOWELL, MASS.

Member of the Associated Press

THREE DOLLARS PER YEAR. TWENTY-FIVE CENTS PER MONTH

The sworn daily average circulation of The Lowell Sun for the year 1910 was

15,976

Sworn to by John H. Harrington, proprietor, Martin H. Reidy, business manager, and Alfred Pilotte, pressman, of The Sun, before me, January 2, 1911. J. JOSEPH HENNESSY, Notary Public.

LAWS TO PROTECT WOMEN

Three states of the union have passed laws prohibiting the employment of women in factories at night. They are Massachusetts, Indiana and Nebraska. Other states have made some effort to adopt a law of this kind and the time is not far distant when it will become quite general. There is everywhere a determination to throw all the protection possible around the women and children employed in factories. In this particular direction the state of Massachusetts is the leader, and it is worthy of note that the labor laws and the factory laws of this state are being widely copied by other states.

LONGER ROUTE OF PARADE WANTED

Editor Sun:

Dear Sir—I heartily approve of your suggestion for a longer route of parade on April 19th. In the big parades in Charlestown and other cities, where the Grand Army veterans turn out, there is a point at which they drop out while the rest of the paraders cover a longer route. The route as laid out is less than a mile and can be easily covered in twenty minutes. It will not satisfy any of the marching companies except the veterans. I would like to see the route extended to Church, High, East Merrimack and Bridge streets:

Truly yours,
Parader.

In regard to the length of the route we may repeat that while due regard should be had for the comfort of the veterans, yet an opportunity should be given the other companies to cover a longer line of march. The men of the new Sixth, as of the other military companies and even the civic bodies to turn out would like a much longer route. Many of them will think it scarcely worth while to go out on a twenty minute march. Besides, it will be all over so suddenly that the citizens will have little chance to see the parade unless they crowd along the short route at the appointed time. If not too late to change, the committee would greatly please the public by extending the route.

THE FLY THE HARBINGER OF DISEASE

Now that the warm weather is at hand the problem of excluding the flies from office and home comes up afresh. During the past few years, or to be precise, since the Spanish-American war, greater attention has been given this matter of excluding flies because more is known of the fly's power of spreading disease. It was during that war the discovery was made that the mosquito is the chief agent for the spread of yellow fever. Wherever the germ theory of disease is understood and admitted it will readily be conceded that this pesky insect is loaded with disease germs. How can it be otherwise since the fly revels in filth and rottenness. From the manure heap its passage to the dining room table may be but a moment's jump and there it digs into the viands spread for those around, leaving no doubt, numerous germs. In milk and liquids especially the touch of the fly may be very serious inasmuch as the germs are thus deposited in a culture in which they rapidly germinate. Metal screening or cotton mosquito netting which will serve the purpose quite as well is cheaper than doctors' bills, and where possible should be used on doors and windows as a protection against the inroads of the fly.

The fewer filthy places there are around, the smaller will be the number of flies. Therefore, it is well to have no swill or offal strewn about, to clean up back alleys, streets and sidewalks so that the breeding places for flies will be thus reduced in number. Especially is the fly dangerous to little children. There is a probability that many cases of cholera infantum in babies are due to flies, and hence the necessity of protecting the little ones against this danger. It is a common practice in the congested districts to leave small children exposed to the ravages of the flies. It is the opinion of medical men that in this way many babies contract fatal diseases.

COMING CELEBRATION OF HISTORIC INTEREST

As the day approaches for the celebration of the 50th anniversary of the march through Baltimore the interest increases in the great event. The opening of the war brought to Lowell a distinction such as came to no other city in the United States. The Lowell companies were in the thick of the first fight and three Lowell men, Ladd, Whitney and Taylor, were among the first to fall. The story of the march through Baltimore and of the martyrdom of the Lowell men is sufficient to stir the patriotism of every citizen and arouse the keenest interest in the coming celebration. That its importance is fully appreciated by the Grand Army posts and military companies outside of Lowell is shown by the number that have already signified their intention of taking part in the parade. The survivors of the Old Sixth will be on hand as will also the new Sixth, and many Grand Army and military officials from other cities and other states. The celebration is one in which the people of Lowell should take a justifiable pride and they should assist the committee in every way possible to make it a grand success.

There has been some talk about difficulty in selling tickets for the banquet in the evening. The fact may not be appreciated by some people that this banquet will be one of historic importance and will be attended by men who were present at the celebration held here twenty-five years ago and by practically all of the survivors of the Lowell company that marched through Baltimore in '61. These men will be the heroes of the occasion and well they deserve to be honored as being the foremost to respond to the call for volunteers to defend the union cause.

We have no doubt at all as to the complete success of the celebration, but we urge the people of Lowell to take a keen interest in it and assist as far as possible in making it the great success that it should be. It will convey lessons of patriotism to the rising generation in showing the character of the sacrifices made by the volunteers who risked their lives in the Civil war, that this union of states might endure forever and that slavery should no longer have a foothold on American soil.

SEEN AND HEARD

The Indians of our country have many legends connected with certain peculiar habits or customs prevalent among them. If one should chance to visit the home of an old Indian he would perhaps notice a turkey wing hanging near the fire.

This the Indian uses to fan his fire into a flame and make it burn brightly, or perhaps in the sultry days of summer to fan himself. If asked why he uses the turkey wing instead of the wing of any other bird he would no doubt relate the following story:

Many years ago the fire of the world was nearly extinguished; this happened just at the beginning of the winter season. The birds of the air were filled with anxiety, for their intuition told them they would need heat to keep them warm through the winter.

A bird council was held and it was decided that birds which could fly the highest should soar into the air and see if they could find a spark of fire anywhere. The efforts of the eagle, lark and raven were in vain. The honor was left to the little brown sparrow of who spied a spark of fire in the hollow of an old stump in the heart of a deep forest.

The birds flocked around the stump and tried to decide who should pick the spark out. But all their efforts were in vain; to their dismay they saw the spark growing smaller and fainter. The turkey then volunteered to try to keep the tiny coal alive by fanning it with his wings. Day after day the turkey kept fanning; the heat became greater each day, until the feathers were singed off the turkey's head. If one notices carefully he will see lumps on the head of a turkey that appear as blisters.

It is believed that the turkey was so badly burned that all turkeys since have had bald heads and wear the blisters as a memento of the bravery of the turkey. The faithful turkey lost his beautiful feathers but he gave back fire to the world; so in his honor and as a memorial of his faithfulness the Indian uses the turkey wing to make his fire burn.—The Red Man.

A kindergarten teacher has been strict in requiring written excuses from the mothers in case of absence. The morning of the big snow storm only a few of the babies made their appearance. The next day they all came with written excuses except one tot, named Willie. When asked for his, he said: "I did ferdit it."

He was cautioned to bring it the next day.

The next morning he arrived all rosy with the cold, and handed the teacher his excuse. It read.

"Dear Miss C——: Little Willie's legs are fourteen inches long. The snow was two feet deep. Very truly yours, Mrs. J——"—Columbus Dispatch.

TO THE SMALL CELANDINE

Pansies, lilies, kingcups, daisies,
Let them live upon their praises;
Long as there's a sun that sets,
Primroses will have their glory;
Long as there are violets.
They will have a place in story;
There's a flower that shall be mine,
'Tis the little celandine.

Eyes of some men travel far
For the finding of a star;
Up and down the heavens they go,
Men that keep a mighty rout!
I'm as great as they, I trow,
Since the day I found thee out,
Little flower!—I'll make a stir,
Like a sage astronomer.

Modest, yet withal an elf,
Bold and lavish of thyself,
Since we needs must first have met,
I have seen thee, high and low,
Thirty years or more, and yet
'Twas a face I did not know;
Thou hast now, go where I may,
Fifty greetings in a day.

Ere a leaf is on a bush.
In the time before the thrush
Has a thought about her nest,
Thou wilt come with half a call,
Spreading out thy glossy breast
Like a careless prodigal,
Telling tales about the sun,
When we've little warmth, or none.

Poets—vain men in their mood—
Travel with the multitude;
Never heed them; I aver
That they all are wanton wooers;
But the thrifty cottager,
Who stirs little out of doors,
Joys to see thee near her home;
Spring is coming, thou art come!

Comfort have thou of thy merit,
Kindly unassuming spirit
Careless of thy neighborhood.
Thou does show thy pleasant face
On the moor, and in the wood,
In the lane—there's not a place,
Howsoever mean it be,
But tis good enough for thee.

Ill befall the yellow flowers,
Children of the flaring hours!
Buttercups, that will be seen,
Whether we will see or no;
Others, too, of lofty mien;
They have done as worldings do.
Taken praise that should be thine,
Little, humble celandine!

Prophet of delight and mirth,
Ill-requited upon earth;
Herald of a mighty band,
Of a joyous train ensuing,
Serving at my heart's command,
Tasks that are no tasks renewing,
I will sing, as doth behoove,
Hymns in praise of what I love!

—William Wordsworth.

REST AND HEALTH TO MOTHER AND CHILD.

MRS. WINSLOW'S SOOTHING SYRUP has been used for over SIXTY YEARS by MILLIONS of MOTHERS for their CHILDREN WHILE TEETHING, with PERFECT SUCCESS. It SOOTHES the CHILD, SOFTENS the GUMS, ALLAYS all PAIN; CURES WIND COLIC, and is the best remedy for DIARRHŒA. It is absolutely harmless. Be sure and ask for "Mrs. Winslow's Soothing Syrup," and take no other kind. Twenty-five cents a bottle.

Established —1842— Reliability

LINOLEUMS

60c

SQUARE YARD.

The new, neat, handsome effects in patterns and colors that resemble straw matting. They wear better than carpet or matting and are an ideal chamber floor. Also we have the plain, solid colors in brown or green. No extra charge for laying on your floor.

Adams & Co.

Furniture—Rugs—Carpets

174 Central Street

Appleton Bank Block.

DR. EDWARDS'

DANDELION

TABLE S AND PILLS

A Miracle as a Blood Purifier

Say thousands who have used them. A positive cure for Rheumatism, Constipation and Foul breath. Best remedy for Liver, Kidney and Stomach. Eliminates all poisons from the system, without griping. Purely vegetable and guaranteed under Pure Food and Drug Law. Free samples on request to SCHENCK CHEMICAL CO., 54 Franklin street, New York. 25 cents a box at

HALL & LYON CO., 67-69 Merrimack street, Lowell, Mass

ST. THOMAS' SALVE

Is most wonderful. It cures like magic. We have more than 300 testimonials from people in this city who have been cured of different ailments. We have sold thousands of boxes. There has never been its equal on the market. For sale at all druggists, 35c a box. Order a trial box. No home should be without it.

M. H. McDonough Sons

Undertakers and Embalmers

WORK PROMPTLY ATTENDED TO, DAY OR NIGHT.

Carriages Furnished for Weddings, Christenings and Funerals.

Office, 108 Gorham Street. Tel. 906-1
Residence, 188 South street. Tel. 906-2

KEEP THIS AD.

IT'S WORTH $1

Any new patient presenting this ad, will receive $1 worth of work to demonstrate that you may have teeth filled, crowned or extracted without the least pain. This places you under no obligation to have more than the dollar's worth of work.

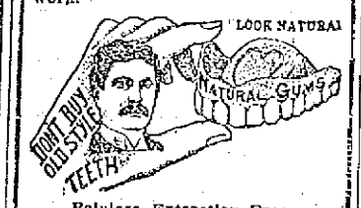

Painless Extraction Free.

FULL SET TEETH $3 and $5

Dr. King's invention, the "NATURAL GUM," is acknowledged to be a wonderful improvement over the old artificial gum. By using Dr. King's "Natural Gum," a set of teeth can be made that will absolutely defy detection. Come here in the morning and have us extract your old teeth FREE and go home at night with a new set that fits your mouth perfectly.

GOLD FILLING, $1.00 SILVER FILLING, 50c

Free Examination and Estimates

$3 Best Bridge Work / Pure Gold Crowns $5

HOURS—9 a. m. to 8 p. m. SUNDAYS—10 to 3. FRENCH SPOKEN. LADY ATTENDANT.

KING Dental Parlors

65 MERRIMACK ST.
Over Hall & Lyon's.
Tel. 1374-2—Lowell

Special Sale of

BATH ROOM FIXTURES

All nickle plated and of finest quality and we have decided to close them out at about 33 cents on the dollar. These fixtures will not last more than a day or two, so if you want them you must get right after them or you lose.

WELCH BROS.

61-63 Middle Street
Pipers, Plumbers and Steamfitters.

SPECIALS

Steamed clams, 20c; fried oysters and French fries, 25c; fried clams and French fries, 25c. Call and see us.

LOWELL INN

Busiest place on Central street

A life in the open, on the plains of Arizona, has been ordered by physicians of Horatio N. Slater, the 17-year-old son of Mrs. Esther Hunt Slater, who is trying through the courts to retain possession of the famous $6,000,000 Slater mills at Webster. Her family physician urges that her son go out to the prairies, sleep under the blanket, shoot stray coyotes and ride bucking broncho. He is said to be on the verge of a nervous breakdown.

Private Barter of the grenadier guards, an English regiment, is believed to be the tallest soldier in the world. He stands 6 feet 8¼ inches in his stockings, and as he is only 18 it is not certain that he has reached his full height. He says that he is the son of Devonshire parents, both tall, and that he has smoked since he was 14.

The Gideons expect to place Bibles in the library cars of every railroad in America and each stateroom in every passenger vessel plying American waters or setting out from American shores. The task will take years.

There is a woman in Chicago, Miss M. M. Franklin, who has opened a new business. She has, for the time being, the whole field to herself, though that cannot last, for many will wonder they never thought of the enterprise and begin for themselves. Her business is in remodeling gowns that are a little gone by as to style, but are perfectly good and worthy of expenditure of time and money. Miss Franklin takes large or small contracts, for private individuals or for shops. Another woman who does the same kind of work makes a specialty of the fashions from the remodeling point of view. Some women, it is said, make a point of sending her all the pieces of stuff left from the making of a new gown, that she may have them to use in case the gown is to be made over. This dressmaker alters ready-made clothes and dyes and re-arranges old stage costumes to look as good as new. There have been women before now who make a specialty of mending fine laces, remaking lace dresses and the like. It is a well-known fact that very few dressmakers will touch an old gown.

Professor G. M. Whipple of Cornell has been appointed to the editorial staff on the American Journal of Criminology, having charge of the department of applied psychology.

Professor J. H. James, head of the chemical engineering department of the Carnegie Technical schools, has been appointed a member of the organizing committee for the Eighth International congress of Applied Chemistry, which will be held in Washington and New York city, September 4-13, 1912, under the patronage of the president of the United States.

FORT SUMTER

ANNIVERSARY OF THE SURRENDER OBSERVED

NEW YORK, April 13.—The 50th anniversary of the surrender of Fort Sumter was observed yesterday in the homes of Francis S. Oakes at Flushing, L. I., and of Roger Atkinson Pryor in this city, with interesting reminiscences, for the one claims to be the first of the federal forces to have fired in defense of the fort and the other asserts that he is the sole survivor of the Confederate forces.

Oakes is now a well-to-do manufacturer. On the night of April 11, 1861, he says, he was corporal of the guard and at about 10 o'clock that night he received at the fort a party of Confederate soldiers including Pryor, who came to demand surrender of the fort. Upon their departure, after Maj. Anderson had rejected the ultimatum, Oakes said he overheard one of the party say: "Well that means we will open fire," to which Maj. Anderson replied: "Very well, sir."

During the night Oakes says he was relieving the guards stationed on the ramparts when he saw the first shot fired from Fort Johnson.

"We opened fire in reply at 7 o'clock," Oakes related yesterday. "Gun No. 2 was under my command and when the order was given to fire we all wanted to be first. I have always believed that my gun was discharged first, although of course, that has been disputed by the other gunners."

TECH CELEBRATION

WAS BROUGHT TO A CLOSE LAST NIGHT

BOSTON, April 13.—The semi-centennial observance of the granting of a charter to the Massachusetts Institute of Technology came to a close last night with a banquet in the Technology union given by the combined professional societies of technology.

Frank J. Sprague of New York, a consulting engineer, in an entertaining style told of "The Romance and Realities of Engineering" by taking his listeners on an imaginary trip to the Rockies and return, describing the tunnels which pierced the mountains, the trestles over canons, journeys underground in subways, and on elevated roads over the city's traffic and interspersed with the troubles with labor, the strain on contractors which caused nervous collapse, and sidelights on the lighter side of an engineer's life.

L. P. Ferris, '11, president of the Electrical society, was toastmaster and the other speakers were President Richard C. Maclaurin of Technology, Bursar Frank H. Rand and Alfred E. Burton of the faculty.

LODGED IN JAIL

ALLEGED KIDNAPPERS CAPTURED BY THE AUTHORITIES

LAS VEGAS, N. M., April 13.—Will Rogers, confessed kidnapper of his little nephew, Waldo Rogers, and Joe Wiggins, the ex-convict, through whose arrest and confession Rogers was apprehended, are lodged in the territorial penitentiary at Santa Fe.

Rogers and Wiggins were arraigned yesterday, waived preliminary examination and are held to await the action of the grand jury. Wiggins pleaded guilty, but Rogers entered a plea of not guilty in spite of his written confession Tuesday night.

The prisoners were removed to Santa Fe to prevent possible violence by the citizens of Las Vegas. It is declared here that Rogers will plead insanity as his defense. As New Mexico has no statute regarding kidnapping, Rogers and Wiggins will be prosecuted under the common law.

PLEDGED TO TAFT

WASHINGTON, April 13.—The South Carolina Republican executive committee at Columbia last night, adopted resolutions endorsing President Taft and pledging the state's 18 delegates to his renomination. State Chairman Blalock telegraphed this action to the White House. The telegram said that the resolutions endorse the president's attitude in favor of Canadian reciprocity, toward international arbitration and toward recognition of prominent southerners for high offices.

PUTNAM & SON CO.,

166 CENTRAL STREET.

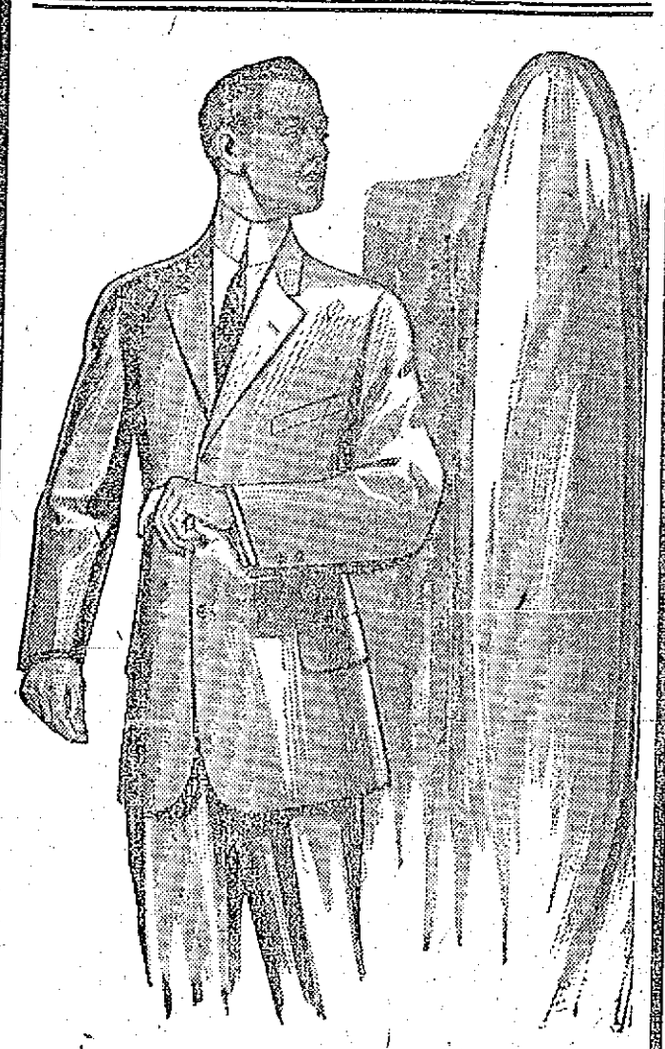

YOU

Young Man who has in mind his Easter Suit,

YOU

will find here a mighty attractive collection of smart suits that are not a bit expensive.

We know that times haven't been easy in Lowell for a lot of people and with that fact in mind we've done some remarkable "stunts" in assembling our

YOUNG MEN'S SUITS

We have had made for us special lines of young men's suits, cut on the smartest models, that we shall sell for much lower prices than you would think possible.

Scotch effects and wool cassimeres following closely the colorings of the most expensive clothing—hair lines and pure wool unfading blue serges, all capitally tailored and up-to-date in the least detail. These SPECIAL SUITS—to fit young men up to 38 breast measure and down to boys of 16 years, for..... $10, $12, $13.50 and $15

THEN---There Are Besides These

Suits as fine as money can pay for. Made by ROGERS, PEET & Co. and other specialists in young men's fine clothing—English long roll sacks, and five other models, from exclusive patterns of imported Tweeds, Cheviots and Wool and Worsted Materials—style, fit and quality not equalled by any other clothing ready-to-wear..... $18 to $30

Easter Hats
Easter Gloves
Easter Neckwear
Easter Shirts
Easter Shoes

BIG RECEPTION

Was Tendered Postmaster Legare

One of the largest meetings ever held by Rochambeau council, R. A., took place last night in C. M. A. C. hall in Pawtucket street. Very few of the members were missing and besides there were several guests from Highland and Lowell 8 councils, and several dignitaries of the order, notably Grand Regent Geo. H. Wiley of Boston, Past Grand Regent John J. Hogan, Past Grand Regent Albert W. David, Grand Warden Dr. Hugh Walker and Supervising District Deputy Frank Fox.

After the business meeting a reception was tendered Postmaster Joseph A. Legare, who was the first past regent of the council.

The meeting was called to order by Regent Gustave Fortier who afterwards yielded his chair to Grand Regent Wiley who presided. A class initiation of eight members was presided over by the grand regent, the degree staff of Lowell 8 council doing the degree work with great dignity and effectiveness. Those initiated were: Z. A. Normandin, Joseph Albert, Archio Perron, Joseph Alphonse Fortier, Raoul Bordeleau, Albini Joseph Melancon, Arthur Noval and Charles Edouard Lareau.

Past Regent Rodolphe Vigneault, who brought the most new members into the council was presented a fine solid gold R. A. button. The presentation was made by Grand Regent Wiley.

The reception to Mr. Legare was held after the initiation. The principal speakers were Messrs. Legare, Wiley, Hogan, David, Walker, Fox, Fortier and Vigneault. Refreshments and cigars were served and whist filled up the latter part of the evening.

YOUR SICK CHILD

No doubt it has worms, for more than three-fourths of child sickness comes from worms in stomach or bowels

Fessenden's WORM EXPELLER

Is the medicine to give. It costs only 25c. No loving parent will let that small sum stand between the child and health.

25 LIVES LOST

Portions of Missouri, Kansas and Oklahoma Swept by Tornado

100 Persons Are Reported Injured — It is Believed That Crops Will be a Total Loss

KANSAS CITY, April 13.—Tornadoes which swept parts of Missouri, Kansas, Oklahoma and Arkansas late last night are known to have killed twenty-five persons, injured more than 100, rendered more than 500 homeless and to have done thousands of dollars' worth of property damage. Of the dead only 12 have been identified. The first tornado was reported at Eskridge, Kas. 25 miles south of Topeka, at four o'clock yesterday afternoon. Here many houses were destroyed and much damage was done to crops. The storm which swept Eskridge struck Powhata and Naetawaka, Kas., nearby towns, then swept off to the northwest, striking Whiting, Kas., north of Topeka, where 60 houses were demolished. Continuing to the northwest, Hiawatha and Manville, Kas. were struck and in those towns three persons were killed and much property damage was done. At eight o'clock last night a tornado struck Lawrence, killing two persons, injuring twelve and doing damage estimated at $175,000. This storm swept the town from the southwest to the northeast and after passing over the Kansas river continued toward Leavenworth.

An hour after the first tornado struck Eskridge, Kas. at five o'clock yesterday a tornado swept through Oklahoma, parts of Arkansas and southwest Missouri. Big Heart, Okla., having a population of about 1000 persons, was the first town struck. Here the storm came suddenly, tearing down houses about the heads of the people. Many rushed into the streets only to be knocked down by flying debris and others to their death.

It was an hour after the storm that the first word of it reached Pawhuska. A relief train was sent to the scene immediately. At Big Heart 400 persons are homeless and the work of rescuing the dead and injured from the wreckage was carried on by the light of lanterns.

Striking Meeker, Chocotah and an Indian village near Big Heart the storm swept northwest, passing over Joplin, Mo. and other sections of the mining district. Through the entire territory covered by the tornado yesterday great damage was done to crops and it is probable that the total loss caused will not be known for several days. In the territory passed over many small towns have not been heard from and it is believed here that reports today will increase the number of dead.

At Lawrence, Kas. the local company of militia was drilling and did not know there was a storm until the roof had been taken off their building and as the last of them dashed out of the front door the second floor fell in. A side of the county jail was torn down and about 30 prisoners made a dash for liberty, but only three escaped. A fireman on a train at Eskridge, Kas. was picked up out of his cab, carried across the street and then dropped. In many places houses were picked up cleanly and carried hundreds of yards. In Lawrence a small house was transported by the wind about a block and then dropped into a tree, where it remains.

If you want help at home or in your business, try The Sun "Want" column

EASY TO ACQUIRE YOUTHFUL COMPLEXION

"It is so easy to acquire a smooth, rosy, youthful complexion that no woman need despair," writes Mrs. Mae Martyn, beauty expert, in the San Francisco Bulletin. "But in doing so, one must not use face powder, as it enters the pores—enlarges them, causing dull, sallow, rough complexions and eventually wrinkles.

"Much better than any face powder is an inexpensive lotion made by dissolving four ounces of spurmax in one-half pint hot water, then adding two teaspoonfuls glycerine. This lotion is a wonderful skin beautifier and when applied to a muddy, lifeless, sallow complexion will soften and whiten the skin, and remove that shiny, rough or aged look.

"This lotion does not rub off easily like powder and it lends to the skin a charming tone of youthful freshness without giving that 'painted,' powdered look."

If Mothers Only Knew

When children are cross, irritable and peevish it does not signify that they have bad tempers; it shows that there is something wrong with the child which it is not able to explain, and which the mother—**If She Only Knew**—could easily and quickly cure. Mothers, study your child's symptoms; if cross, peevish, nervous, grits the teeth, wets the bed, picks the nose, has variable appetite or bowels, suffers with wind-colic or headache, is irritable and restless, has furred tongue or offensive breath, you may be sure that child is troubled with worms, which cause nearly all the ills of childhood.

Don't delay—disease comes suddenly—a few doses of the wonderful old-time remedy—

DR. TRUE'S ELIXIR

will give your children that vigorous health which is so important to their future happiness.

Dr. True's Elixir expels the worms, if there are any—if not it acts as a gentle laxative and tonic. It cleans out all waste matter from the stomach and bowels, tones and strengthens the entire system of adults as well as children. Dr. True's Elixir is a safe, pure, vegetable tonic and has been the standard household remedy for **sixty years.** Write for free book, "Children and their Diseases." Sold by all druggists, 35c, 50c, $1.00. *True's Cough and Croup Syrup is the best Children's Cough and Croup Remedy made. Price 25c. Sent anywhere on receipt of price.*

DR. J. F. TRUE & CO., Auburn, Me.

Special treatment for tapeworms. Free pamphlet.

Demonstrations in Our Window

FRIDAY, The 14th

—OF THE—

REGINA VACUUM CLEANER

It will be most interesting. Call and see it.

THE THOMPSON HARDWARE COMPANY,
254-6 Merrimack St.

E. B. CUNNINGHAM

Well Known Fireman is Dead

The members of the local fire department are now mourning one of their former members, Edward B. Cunningham, who for the past 31 years had been captain of Hose 7, corner of Central and North streets, and who passed away yesterday afternoon at his home, 18 Ames street, after an illness of 10 days.

Capt. Cunningham was born in this city 67 years ago and was educated in the Lowell public schools. In his early life he joined the old hand engines of the fire department and, until within six months past he was associated with the fire fighters.

Mr. Cunningham's first connection with the Lowell fire department in the line of duty was with the Excelsior No. 1, hand tub, which was located in the building now occupied by P. Custy in Central street, near the foot of Union street. Cyrus Luscomb was captain of the company and among the members of it were "Ted" Meloy, now an assistant fire engineer, Assistant Chief James F. Norton, James Eddy Hill, and Lieut. William Halstead of Protective. Later this company was re-organized and was known as Excelsior, No. 8. A horse reel was installed and it was kept in service for two years. In 1879 Mr. Cunningham was made captain of the organization, it then being known as Hose 6. Later when engine 6 was installed, the company was known as Hose 7 and so it has remained up to the present time. All of these changes Mr. Cunningham participated in. He saw the development of the local department from a hand tub, man-drawn set of apparatus to the incoming of the automobile equipment.

Mr. Cunningham was the only call captain in the local department, and he held that distinction for many years. Many times he had been offered a permanent position, but had declined it. He was an expert steamfitter and for long was employed by the H. R. Barker company.

He went on the pension roll of the fire department on September 1, 1910. The last alarm to which he responded with his company was box 13, which came in at 12.06 o'clock on the morning of August 31, 1910.

His health during the past few months had been rather better than usual, it was considered. On April 2d he showed symptoms of a serious illness, which rapidly developed into pneumonia. It was thought that the crisis of the disease had passed and hope for his ultimate recovery was entertained. Yesterday afternoon, shortly before three o'clock, a turn for the worse came, death ensuing shortly after.

Mr. Cunningham is survived by a wife, nine children, Edward, Miss Ada, George, Harry, Miss Harriet, Frederick, Frank and Miss Lula Cunningham and Mrs. Wm. F. Hunt; one brother, James Cunningham, and one sister, Mrs. Napoleon Provencher.

The **SEED** —We— **SELL**

Is the best that money can buy. The profit and satisfaction from your garden depends upon the quality of Seed you use.

Bartlett & Dow

216 Central Street.

Special Easter Sale

Great Enthusiasm Over the Great Displays In Our Windows

CALNAN & GUTHRIE

CUT-PRICE GROCERS

113-115 GORHAM ST. COR. WINTER ST. TEL. 2936
513 MERRIMACK ST., NEAR TREMONT ST. TEL. 2170

Eggs! Eggs! Eggs! $1.00
63 LARGE BROWN FRESH LAID EGGS
These are all selected and are a great bargain.

Hams! Hams! Hams! 16c lb.
BEST SELECTED EASTER HAMS
These are the Famous "Mistletoe" and "Star" Hams, and average 10 to 14 pounds. They are unquestionably the finest cured. Every one guaranteed.

Shoulders! Shoulders! 9 3/4c lb.
BEST FANCY SUGAR CURED SHOULDERS
These are carefully selected and trimmed to order.

Butter! Butter! 23c lb
BEST FRESH MADE PURE VERMONT CREAMERY BUTTER
Our enormous sales of Butter prove beyond doubt we have the best Butter in Lowell. We handle only Pure Vermont.

Oranges Oranges 18c doz
LARGE SWEET NAVEL ORANGES
These are seedless, thin skinned and very juicy.

WE GIVE "S. & H." GREEN TRADING STAMPS
100 "S. & H. STAMPS WITH 1 LB. BEST TEA
100 "S. & H." STAMPS WITH 1 LB. BEST BAKING POWDER
35 "S. & H." STAMPS WITH 1 LB. BEST COFFEE

7 BARS WELCOME SOAP 25c

10 STAMP SPECIALS

12c Bottle Hartshorn Ammonia	10c	25c Can Premium Cocoa	20c
12c Bottle Best Blue	9c	Large Pkg. Pepper	10c
25c Bottle Worcestershire Sauce	15c	10c Bag Salt	8c
15c Bottle Worcestershire Sauce	10c	15c Pkg. Plymouth Rock Icing	10c
Best Pure Lard, lb	10 1/2c	Good Pea Beans, qt	7 1/2c
Best Compound Lard, lb	9c	Good Fat Back Pork, lb	10c

We Have a Car of Pillsbury's Flour Going On Sale Friday Morning.

3 LBS. FANCY MIXED "SUNSHINE" BISCUITS 25c

Bananas, Ripe Tomatoes, Lettuce, Kale, Spinach, New Cabbage, Bermuda Onions, etc., etc., at cost price

ALL GOODS GUARANTEED PROMPT DELIVERY

Lowell, Thursday, April 13, 1911

A. G. POLLARD CO.

The Store for Thrifty People

—TODAY—

Beautiful Pongee Silks

SELLING AT FROM ONE-HALF TO ONE-THIRD OF THE REGULAR PRICE

—2000 YARDS—

Including all the styles of printed and plain dress pongees made by the biggest silk mills in this country. Carefully matched as to fabric and pattern into proper lengths for dresses, coats, skirts and children's wraps, for which these fabrics are particularly sought for this season.

1 Lot 27-inch heavy, all silk, plain Pongee, regular price $1.50, yard only 49c

1 Lot 27-inch lustrous, all silk, fancy Pongee, natural ground with colored dots, regular price $1, only yard 49c

1 Lot 27-inch Rough Pongee, of the Rajah variety, large range of colors, regular price $1, only yard 49c

1 Lot yard wide, extra heavy, all silk, plain Pongee, regular price $2, only yard 69c

1 Small Lot Bordered Pongee, yard wide, lustrous and very handsome, usual price $1.50, only yard 69c

1 Small Lot extra quality and extra width, all silk Pongee, a yard and a half wide, regular price $2.50, only yard 98c

ON SALE TODAY

Palmer Street — Right Aisle

SPECIAL SALE OF

BLACK COTTON Taffeta Petticoats

ONLY 49c EACH

Regular Price 98c.

100 DOZEN BLACK COTTON TAFFETA PETTICOATS, bought at a great sacrifice. Regular and extra sizes. Sale Starts Thursday Morning.

Cloak Department — Second Floor

Thursday Specials

IN OUR UNDERPRICE BASEMENT

2 Cases Bleached Cotton at, yard 3 1/2c
Best Manchester Percales at, yard 7c
Hemstitched Huck Towels at, each 6 1/2c
Fine Valenciennes Lace at, yard 2c
Ladies' Ribbed Top Hose—black—at, pair 6 1/2c

Palmer Street — Basement

Boys' Clothing Department

Easter Clothing for the Boy

Our assortment of boys' Spring Suits and Reefers is very complete. The line represents all up-to-date clothes for boys at moderate prices.

TWO-PIECE SUITS, SAILOR SUITS, RUSSIAN SUITS AND SPRING REEFERS

All our boys' clothing is sold on the same basis of profit as our dry goods. Our prices are reasonable for well made clothing.

Boys' Double Breasted Suits—Boys' double breasted suits, made of light and medium wool mixtures; also blue cheviots, at ..... $1.98 suit

Double Breasted Suits—For boys of 7 to 17 years, made of good wool cloth, serge and worsted, in newest colors of the season, at ..... $2.98 suit

Double Breasted Suits—Made of the newest cloths of the season, all new shades and colors, suits well made and cut large with best of trimming, in fine Scotch mixtures, worsted and serge, at ..... $3.98 and $4.98

Russian Suits—Russian suits, made in very latest styles and nicely trimmed, light, medium and dark colors, made of fine wool cloth, serge and worsted with sailor and military collars, at ..... $1.98, $2.98, $3.98 and $4.98 suit

Sailor Suits—Sailor suits for boys of 6 to 10 years, nicely made and well trimmed, suits cut good, full size in the latest cloth, at ..... $1.98, $2.98 and $3.98 suit

Boys' Reefers—Boys' reefers, in large variety of cloth, light and dark colors, well made, with and without velvet collars, at ..... $1.98, $2.98 and $3.98

Boys' Knickerbocker Pants—Boys' knickerbocker pants, made full double and taped seams, made of good cloth, cassimere, worsted cheviots and serges, at ..... 50c, 75c and $1.00 pair

Boys' Blouses—Made of good gingham, chambray, madras, percale and khaki, for boys of 4 to 15 years, at ..... 25c each

Boys' Blouses—Made with and without collars, made of fine madras in light and medium colors, at ..... 45c each

BATTLESHIPS

To Get a Spring Cleaning

BOSTON, April 12.—The four battleships of the fourth division of the North Atlantic squadron steamed into the harbor today from the southern drill grounds for a spring cleaning at the navy yard and shore leave for their crews. The Rhode Island was the first to push her way by Boston Light, followed two hours later by the Nebraska, then came the Georgia and finally the Virginia. As the North Dakota is already in drydock and several other smaller vessels are in the hands of repairers, the navy yard was livelier today than for several months.

168th ANNIVERSARY

OF THE BIRTH OF THOMAS JEFFERSON

CHARLOTTEVILLE, Va., April 13.—The 168th anniversary of the birth of Thomas Jefferson, president of the United States and father of the University of Virginia, was celebrated here today with the annual Founders day exercises at the University of Virginia. Jacob Schurman, president of Cornell university, delivered the principal address of the day, on the subject "Jefferson and Public Policies Today."

Mr. Schurman declared that if Jefferson were alive today he would insist upon the protection of the rights and interests of the general public against the aggressions of consolidated capital.

EYES EXAMINED
GLASSES
PRICES
RIGHT

Caswell Optical Co.

11 Bridge St. Merrimack Sq.

Lowell's Leading Eyesight Specialists. Glasses $1.00 and up. Broken glasses duplicated while you wait. Sur-Sta, the latest and best eyeglass mounting made for sale only in our Lowell, Lawrence and Haverhill offices.

If you want help at home or in your business, try The Sun "Want" column.

GEN'L SANCHEZ

Preparing Attack on Forces of Luque

AGUA PRIETA, Mexico, April 13.—Interesting information has been received here relative to the movements of the blue whistler cannon which is enroute from Juarez to Ojinaga where General Sanchez is preparing an attack on the besieged forces of General Luque. This cannon is one of twelve captured by federal troops from the southern forces at Valverde, N. M., during the American Civil war. It was brought here by Major Teel and presented to El Paso, where it was placed in a public square. Recently the cannon was stolen and taken across the line and turned over to the insurrectos, who placed it in hiding. Since then they have procured ammunition and solid shot, also cans filled with iron bolts and will use the gun against the federals.

DEATHS

McGRATH—Mrs. Mary McGrath died yesterday at Noyes' farm in Tyngsboro, where she had made her home. Her age was 43 years. Besides a husband, Frank McGrath, deceased is survived by two daughters, Annie and Sarah McGrath; three sons, Christopher, Hugh and Thomas McGrath; four brothers, John and Thomas McCann of Lowell, and Bernard and Christopher McCann of Ireland; two sisters, Mrs. Michael O'Neill and Miss Annie McCann of Ireland and a father, Bernard McCann, of Ireland.

ROARK—Mr. Michael Roark died at his home, 210 Parker street, Wednesday evening at 7 o'clock. Mr. Roark was born in County Leitrim, Ireland, October 15, 1826, coming to this country in 1854. He was a resident of Lowell for 55 years and was for many years engaged in the meat and provision business. He was one of the oldest members of the Ancient Order of Hibernians. He leaves his wife, Mrs. Margaret Roark, two daughters, Miss Mary A. and Miss Margaret F., and two sons, James S. and John J. Roark; he also leaves one brother, Mr. Thomas Roark of Lowell.

MANSFIELD—Mrs. Sarah M. Mansfield, widow of the late Jarvis Mansfield, died at the home of her daughter, in Pawtucket, R. I., April 8. The body was brought to South Chelmsford for burial, in which town she had lived for several years. She was married to Mr. Mansfield 17 years ago. She lived with him until ill health and feebleness came upon them, and he went to live with his son and she with her daughter, at whose house she died. Mrs. Mansfield leaves three sons and one daughter, and several grandchildren, besides a large number of friends.

LARSON—Mrs. Anna Sophia Larson, widow of the late William Larson, died last evening at the home of her daughter, Mrs. Emil Widen, 51 Lundberg street, at the age of 77 years, 2 months and 14 days. She was born in Sweden, and had been a resident of this city for the past 12 years. She leaves two daughters, Mrs. Emil Widen of this city, Mrs. Hulda Nelson of Worcester, nine grandchildren and two great-grandchildren.

MURPHY—Edward J. Murphy died last night at St. John's hospital, aged 52 years. The body was removed to the rooms of Undertaker Flanegan.

BRIDGE—The many friends of Mr. and Mrs. Robert Leatham, 88 Royal street, will be pained to hear of the death of their daughter, Mrs. Isabella Bridge, who passed away at her home in Dorchester, April 12th. She was widely known and highly esteemed in this city.

CARTER—Mr. William Carter, a well known resident of Centralville, died last night at the Lowell hospital after a short illness, aged 39 years. He was a respected member of the local nest, Order of Owls, and leaves to mourn his loss, his wife Julia of Lowell, also his father and mother, seven sisters and three brothers in England. His remains were removed to his late home, 87 Coburn street by Funeral Director James W. McKenna.

FUNERALS

WOZENCROFT—The funeral of James Wozencroft took place yesterday afternoon at 2.30 o'clock, from the funeral parlors of George M. Eastman & Co. Rev. C. H. Williams of North Billerica Baptist church officiated. Many friends and relatives attended. Burial was in Westlawn cemetery.

JOHNSON—The funeral of Anna F. Johnson was held yesterday afternoon from the home of her parents, 12 Howard street at 2 o'clock. Burial was in the Catholic cemetery under the direction of Undertakers C. H. Molloy & Sons. Among the floral tributes were three sprays from the grandmother, the parents and the godmother.

MESERVE—The funeral of John P. Meserve took place yesterday morning at 11 o'clock from his home, in Bedford. Prayers were read at the home and at 3 o'clock services were conducted at the Talbot Memorial chapel in the Lowell cemetery, by Rev. Mr. Applegarth of Malden. Appropriate selections were sung by Harry Stocks. The bearers were Messrs. Willis G. Lane, Louis G. Welbre, Sherman Rich, Judson Moore, W. F. Hills and Charles Brown. Burial was in the Lowell cemetery, under the direction of the J. B. Currier company.

PINGREE—The funeral of Herbert W. Pingree took place yesterday from the rooms of Undertaker G. W. Healey, 79 Branch street. Burial was in the family lot in the Westlawn cemetery.

WYMAN—The funeral of Frederick D. Wyman took place yesterday from the rooms of Undertaker G. W. Healey, 79 Branch street. Rev. J. M. Craig, pastor of the First Presbyterian church officiated. The bearers were: Nathaniel Bishop, Arnold A. Byam, Herbert L. Chapman and John Nutter, all members of Pentucket lodge, A. F. and A. M. Burial was in the Edson cemetery.

FUNERAL NOTICES

CUNNINGHAM—The funeral of Edward B. Cunningham, will take place Saturday afternoon from his late home, 18 Ames street at 1.15. Services at St. Peter's church at 2 o'clock. Undertaker Peter H. Savage in charge of funeral arrangements.

CUFF—The funeral of the late James Cuff will take place Friday afternoon at 2.30 from his late home, 71 Adams street. Burial in St. Patrick's cemetery. J. F. O'Donnell & Sons in charge.

ROURKE—The funeral of the late Mrs. Catherine Rourke will take place Friday afternoon at 2.30 from her late home, 2 West 10th street. Burial in St. Patrick's cemetery. J. F. O'Donnell & Sons in charge.

McGRATH—In Tyngsboro, April 12, at Noyes' farm, Mrs. Mary McGrath, aged 43 years. The funeral will take place from the Noyes farm, Tyngsboro, Friday afternoon at 1 o'clock. At 2.30 o'clock services will be held at St. Johns church, North Chelmsford. Friends invited.

Importer's Bazaar, Inc.

High Quality and Low Prices.

Very Best Butter 20c Lb.

Fancy Fresh Eggs 17c Doz.

HEAVY FAT PORK, lb.	10c
FULL CREAM CHEESE, lb.	15c
BEST 75c TEAS, all flavors, lb.	25c
BEST 35c COFFEES, lb.	20c
SUGAR, lb.	5c
MIXED COOKIES, 15c quality	3 lbs. for 25c

EASTER HAMS AND SHOULDERS AT COST.

STANDARD MILK, Can 9½c

102 Gorham Street

Easter Prices On Cut Flowers and Plants the Lowest Ever

We ask the flower buying public to notice the change in the price of flowers this year, as compared with that of previous years.

Never before could **Easter Lilies** of fine quality be bought in this city at 10 cents, and fine imported Azalias at 75c, $1, $1.50 and $2, nor could Carnations of best quality be purchased at 50c a dozen.

Roses, all colors, with about 12-inch stems, 50c a dozen. Others with 18 to 24 inch stems, $1 a dozen.

Violets, Sweet Peas, Jonquils, Tulips and all other kinds of cut flowers at lowest prices.

Watch the local papers for our reduced prices on cut flowers and floral designs. Kettell, the Florist at 350 Merrimack Street, is one of the best designers in the city, and with a full supply of fresh flowers cannot help but please the most skeptical customer. He can give better value and satisfaction than others, and can save you money on your Easter floral purchases. There are more flowers produced by the Sheppard Garden Carnation Co. than would be required to decorate every house in Lowell.

Telephone orders solicited and will receive immediate personal attention, numbers 2539 and 1508.

Sheppard Carden Carnation Co., 292 Fairmount St.

KETTELL

THE FLORIST

350 MERRIMACK STREET

The Great Clothes Day of the Year

EASTER is approaching and you hear the urgent call for Spring clothes. May we show you our new Suits and Overcoats; explain how well they are made, and how we are able to save you at least $5.00 on your Easter Suit or Overcoat because of our great purchasing power in the clothes market?

IMPORTANT FACTS ABOUT OUR

Special $15 Easter Suits for Men

A long time ago we saw coming the present demand for a thoroughly good Suit for $15, and it took nearly a year's hard work to produce the suits we're selling this week for that money. These suits are from the best makers, and they have the MERRIMACK good taste and high quality—with a guarantee of satisfaction or money back without an argument.

We do not hesitate to state that they are fully the equal of suits commonly sold at $17.50 and (in some stores) at $20.

These splendid suits have excellent fabrics and unusual refinement of tailoring. The coats are hand made throughout; the trousers are cut and draped by trousers specialists.

This season's favorite patterns are shown in tan and gray cheviots, tweeds, worsteds and other popular fabrics—cut in the newest models for men and young men.

We have Other Things that you will want to complete your Easter Outfit

The latest Derby or Soft Hat (union made), handsome Bates Street Shirts, beautiful Neckwear, attractive Hosiery, elegant Gloves. A little better, all of them, than you can buy anywhere else for the same money.

And we shall spare no time or pains to please you—to make you feel that you have been a gainer by coming to us for your Easter wearables.

MERRIMACK Clothing Company

Across From City Hall

LOSS IS $20,000

Fireman Saved From Drowning at a Fire in Boston

BOSTON, April 13.—Rescues of a member of the lodge who was ill in bed on an upper floor and of a fireman who was thrown into the flooded basement when the dining-room floor gave way occurred during a fire that entailed damage estimated at $20,000 to the five-story brick structure of Boston lodge, B. P. O. E., at 10 Somerset street late yesterday afternoon.

Of the three fires which have occurred in the Elks' home since the structure was rebuilt and fitted up in 1908, yesterday's was the most serious. The first floor and basement was burned out and the upper floors were damaged by smoke and water.

The previous fires were attributed to grounded wires and it is thought wires caused the third.

Few persons were in the building when the blaze was discovered. Several men ran to the fourth floor, where George E. Withers was ill in bed. They carried him to the office on the first floor, assisted him in dressing and sent him to the Relief hospital.

When the fire was burning briskly in the basement and under the first floor and crews from engine 10 and ladder 8 were pouring streams into the basement from the large dining-room nearly half the floor of the dining-room gave way.

Henry J. Powers of Ladder 8 was pitched forward when the flooring went down.

Rescue Proves Difficult

Captain William Coulter of Ladder 8 and Lieutenant Neil Hickey of Engine 10, led a party of rescuers, who found Powers lying up to his neck in water in a serious condition and unconscious.

With difficulty he was taken out and laid on the sidewalk in Somerset street, where every effort was made to revive him. As the efforts met with only little success, Powers was placed in Chief Mullen's automobile and was hurried to the Massachusetts General hospital.

Dr. Fred Bogan of the 9th regiment, M. V. M., and Dr. Edward R. Gookin, who had worked over him 15 minutes after he was brought out by the firemen, accompanied Powers to the hospital.

The first alarm was sent in at 4.15 from box 35 by men who saw smoke pouring out of the basement windows in Somerset street.

Almost at the same moment Charles E. Davidson, steward in the Elks' home, and Raul Muckerstrom, an employe, saw smoke coming from the basement into the dining room. They ran into the basement, but were immediately driven back by a hot air explosion. A brisk fire was in progress about the wine cellar and clothes closets. Soon the flames spread throughout the basement and into the sub-cellar.

CAUSED A PANIC

Bomb Was Exploded in Chicago

CHICAGO, April 13.—Hundreds of houses were shaken about midnight when a nitro glycerine bomb was set off, supposedly by "Black Hand" agents on the porch of a house at 853 Ewing street. One of the central points of panic was Hull house, only a few hundred feet distant from the explosion. The explosion was so loud that it was heard for a radius of two miles, while hundreds of windows were broken. One of the features of the explosion was the simultaneous ringing in of a false alarm of fire from a box a mile away from the scene. The police believe that the bomb thrower had an accomplice who turned in this alarm in order to divert the attention of the police and fire departments from the large neighborhood chosen for the explosion.

No one was killed in the house, which was badly damaged, but several persons within were thrown from their beds and injured.

DO SOAP SHAMPOOS MAKE WOMEN BALD?

"The increasing baldness of women is coming to be a matter of extreme interest everywhere," writes Mae Martyn, famed beauty specialist, in the Seattle Star. "Dermatologists recognize the fact that most women are troubled with short, scanty, dull, brittle, splitting hair and dandruff—sure signs of neglect in caring for the hair.

"These conditions are often the result of washing the hair with soap. The alkali in most soaps is too strong for the hair and causes it to become brittle, coarse, streaky, faded and scant.

"The safest, reliable shampoo is an inexpensive one made from a teaspoonful of canthrox dissolved in a cup of hot water. It not only cleanses thoroughly but rinses perfectly and dries quickly. It makes the hair soft, glossy and fluffy, and those who use it regularly are never bothered with dandruff, falling hair or other scalp troubles."

NORTH CHELMSFORD

The work of repairing St. John's hall has been renewed and will be finished with in a few days and the societies will be able to start in with their literary and social work again, as they have been unable to do anything while the repairs were being made.

Mrs. Frank Mallory entertained a number of her friends at her home on the Tyngsboro road, Tuesday night. A delightful musical and literary program was given. She was assisted in receiving by her daughters, Misses Jennie and Etta. There were many present from North Chelmsford and Lowell, and a very enjoyable evening was spent.

The work on the new school on Highland avenue is being pushed along rapidly and will be completed at the opening of the fall term.

MRS. ROOSEVELT IN CHICAGO

CHICAGO, April 13.—Mrs. Theodore Roosevelt, accompanied by her daughter, Ethel, was in Chicago several hours yesterday from the west, enroute to Oyster Bay. They left last night for New York.

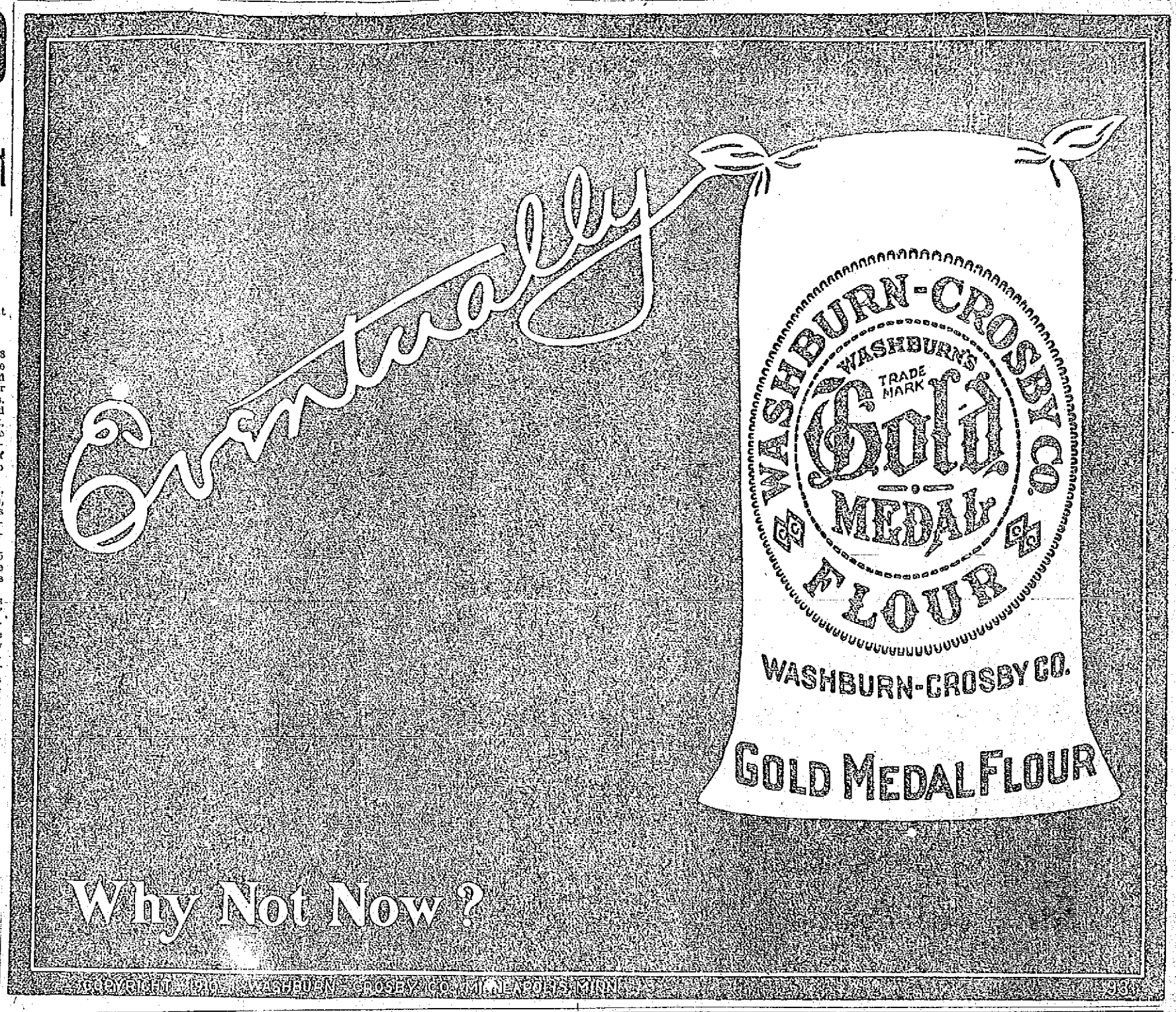

LABOR LEADERS

Want Factory Inspection Laws Revised

BOSTON, April 13.—The committees of labor and public health, sitting jointly at the state house yesterday, gave a hearing on the report of the special commission appointed last year to consider the revision of the factory inspection laws.

Albert S. Apsey of Cambridge, chairman of the commission, said the work could be better done by one set of inspectors than by two. The board recommended an unpaid board of five, appointed by the governor, one to represent employers, one the employes and at least one to be a woman. Under this board would be a chief inspector, two deputies and 50 inspectors, of whom at least one in 10 should be a woman.

Herbert C. Emerson, formerly a state health inspector, said the inspectors have too much to do at present and cannot give the time to factory inspection which it deserves.

Among those who favored the bill were John Golden, Vice President James Tansey of the United Textile workers, and John Weaver Sherman of the Federation of Labor. Miss Edith Reeves, J. Mott Hallowell of the Boston chamber of commerce, Henry S. Dennison, G. H. Vose, Thomas Taylor of the loomfixers of Fall Rivers and Albert Hibbard.

CITY OF LOWELL

No. 28 Drug. April 13, 1911.

Notice is hereby given under Chapter 100 of the Revised Laws, that William H. Noonan has applied for a license to sell intoxicating liquors, of the sixth class, as Druggist, at Nos. 305 Bridge street, 2 First street and bulkhead on First street, in two rooms on first floor and cellar.

By order of the Board of Police.

JOHN J. MULLANEY, Chairman.

RARE DISEASE

CAUSED THE DEATH OF A PRINCETON GRADUATE

PHILADELPHIA, April 13.—After three years' illness from a disease so rare that it is said to have been the 19th in the history of medicine, James M. Rhodes, Jr., once a guard on the Princeton football team, died yesterday at his home at Villa Nova, near here.

The disease is known to physicians as blastomycetes, and is manifested by a malignant vegetable growth which attaches itself to the intestines.

Mr. Rhodes was 35 years of age and was graduated from Princeton in 1897.

AN INJUNCTION

AGAINST THE INDEPENDENT ORDER OF FORESTERS

ROCHESTER, N. Y., April 13.—A decision of widespread interest was handed down by Supreme Court Justice George Benton today in an action brought by Henry J. Simmelink vs. Independent Order of Foresters for a permanent injunction restraining the order from raising the rates of insurance. Simmelink joined the order in 1890 and in 1908 the corporation raised his monthly assessment from 78 cents to $1.30. Justice Benton held that the defendant had no right to raise the rate and issued a permanent injunction.

LEO STEVENS

MADE AN ASCENSION WITH FOUR PASSENGERS

NORTH ADAMS, April 13.—With Leo Stevens as pilot and four passengers, the balloon Cleveland ascended from here at 10 a. m. today. There was very little wind at the start and the Cleveland was in sight for nearly an hour, moving slowly in a northeasterly direction. The passengers were Harry Brown and William Hilliard of New York and Dr. Heber Bishop and Norman Prince of Boston.

COMMITTED SUICIDE

WASHINGTON, April 13.—Phillip Arrington, a seaman on the secretary of the navy's flagship Dolphin, which is lying at the navy yard here, committed suicide by shooting early today on board that vessel. Arrington was a native of this city. No cause is known for his act.

Open Friday Evening

THE MOST FOR YOUR MONEY

Open Friday Evening

WHERE TO BUY YOUR EASTER SUIT HAS NO DOUBT ENTERED YOUR MIND. DOES IT NOT STRIKE YOU THAT TO GO TO THE STORE WHERE YOU WILL GET THE MOST FOR YOUR MONEY IS THE PLACE? WE CLAIM AND CAN PROVE TO YOU THAT OUR SUITS ARRE MARKED TO SELL AT A PRICE THAT IS $5.00 LESS THAN SIMILAR GOODS IN OTHER STORES. THE REASON IS A SIMPLE ONE—WE MAKE OUR OWN CLOTHING, THEREBY SAVING YOU THE MIDDLEMAN'S PROFIT.

Four Values That Should Appeal to Every Suit Buyer:

$7.95 For suits priced at other stores for $12.00.

$9.95 For suits priced at other stores for $15.00

$11.95 For suits priced at other stores for $17.00

$14.95 For suits priced at other stores for $20.00

Before Buying Elsewhere See These Money Saving Values

Children's Suits

$5.98 for Children's Suits, value $8.00.
$4.98 for Children's Suits, value $6.00.
$3.98 for Children's Suits, value $5.00.
$2.98 for Children's Suits, value $4.00.
$2.48 for Children's Suits, value $3.50.
$1.98 for Children's Suits, value $3.00
$1.48 for Children's Suits, value $2.50.
$1.24 for Children's Suits, value $2.00.

Kirrigs

OUTFITTERS TO MEN & BOYS

FOR A BIG DOLLAR'S WORTH

31-41 MERRIMACK STREET.

Furnishings and Shoes

New Spring Hats.....$1 to $3
Neckwear.....25c to 75c
Shirts.....50c to $1.50
Hosiery.....10c to 50c
Shoes.....$1.50 to $4

Everything From Head to Foot at Popular Prices.

HIS LEG AMPUTATED

Young Man Crushed Between Bumpers of Two Cars

Pilono Vicenzo, aged 25 years, while at work at H. E. Fletcher's quarry in West Chelmsford yesterday, had his right leg terribly mangled between two quarry cars. He was hurried in an automobile to the Lowell General hospital where the surgeons decided that the limb would have to be amputated in order to save his life. The leg was amputated between the knee and thigh and it is expected that the young man will recover.

Vicenzo came to this country but three weeks ago, leaving his parents and brothers and sisters in sunny Italy. He landed in Boston and made his way to this city, and last week he secured a position at the Fletcher quarry. He started work Monday morning and although he knew but little about the business he was a willing worker.

About noon yesterday he was riding on the bumpers of one of a string of cars which were being pushed along a down grade. For some reason or other the brakes on the engine failed to work when the lever was pulled and the cars crashed into another car which was standing on the rail. Evidently the young man did not realize the perilous position he was in, for before he could get out of danger his right leg was crushed between the bumpers of both cars.

David Billson of North Chelmsford, who is employed at the quarry, was nearby, and placing the man in his automobile made a speedy trip to the home of Dr. Varney in North Chelmsford. Dr. Varney was away, and it was decided to make a speedy run to the Lowell General hospital. Surgeons at the hospital amputated almost immediately after the injured man arrived there.

RICHARD CROKER

SAYS IRISHMEN SHOULD NOT INCUR HOSTILITY OF KING

DUBLIN, April 13.—In an interview on his return here, Richard Croker, the former leader of Tammany, expressed the opinion that Irishmen were ill-advised in incurring the hostility of King George. Mr. Croker said he had no ambition to witness the coronation, but he would willingly attend if he could thereby advance home rule. This, he thought, could best be obtained by appealing to England's sense of justice.

Finest in the world for Men and Young Men

Allenbury System
FIFTH AVENUE NEW YORK
Clothes

Sold exclusively by

MACARTNEY'S APPAREL SHOP, 72 Merrimack St.

ROSTLER BROS.

MARKET

642-644 Middlesex Street

Free Delivery Tel. 1308

Our Easter Special Sale

Fancy Star Hams	15c	Fresh Roast Pork, lb.	12c
Smoked Shoulders	10½c	Fresh Boston Pork Butts, lb.	11c
Star Bacon	17c	Fresh Shoulders, lb.	11c
Fresh Killed Chickens, lb.,	16c to 20c	Legs Lamb, lb.	11c
Strictly Fresh Eggs, doz.	19c	Round Steak, lb.	15c
Sugar, lb	5c	Sirloin Steak, lb.	18c
Green Mountain Potatoes, pk.,	19c	Fancy Rump Steak, lb.	22c
Vermont Creamery Butter	25c	Hamburg Steak, made while you wait	10c
Fancy Roast Beef, lb.	10c	Fresh Western Butter, lb.	23c

8 Cts.

Fancy Tomatoes
Maine Corn
Marrow Peas
Challenge Milk
Karo Syrup
Maine Clams
Large Bottle Ketchup
Large Bottle Pickles
Assorted Jams, jar

New Symrna Dates, lb. 5c

Large Assortment Crackers, lb. 8c

Warranted Bread Flour, bag 70c

Pastry Flour, bag 60c

We also carry Pillsbury's Best State and regular brands at lowest prices.

Special for Friday and Saturday

RIPE TOMATOES, lb. 5c

LARGE BANANAS, doz. 10c

ANNUAL BANQUET

Of Grocers and Butchers to be Big Event

At the annual meeting of the Lowell Retail Grocers and Butchers association held last night, it was voted to close all grocery and provision stores April 19th at 10.30 a. m., and to ask butchers and grocers not in the association to do likewise.

President Edward S. Fitzpatrick presided and there was a large attendance. Plans were completed for the annual banquet to be held on the evening of April 26. The speakers of the evening will be Rev. Dennis F. Murphy of St. Michael's church; Mayor John F. Meehan, Hon. C. H. Carter, former mayor of Chelsea; President Spinney of the Boston Retail Grocers' association; James E. O'Donnell, Postmaster Joseph E. Legare and others.

THE OPERA HOUSE

That an interesting play can be constructed by the dramatization of a novel is evinced in the presentation of "The House of a Thousand Candles," which is the bill being presented by the stock company at the Opera House this week. The novel is a widely read one and because of its popularity was given into the hands of the dramatist to be put in form for stage use, and as a play has attained nearly as great a success as in story. The play has many strong scenes and is full of melodramatic situations together with a fascinating interest that holds the auditor. All the well known characters of the book are seen in its dramatic form and the mysterious "Bates," the eccentric old Mr. Glenarm," young "Glenarm" the grandson, "Larry Donovan" his friend "Pickering" the unscrupulous lawyer, and all the other characters of the story are seen. The staging of this play has been done in the elaborate manner usual with Opera House productions and the mysterious old mansion with its many secret panels and underground passages has been faithfully reproduced. "The House of a Thousand Candles" will be presented every afternoon and evening of the present week. A reception matinee will be given today.—Adv.

"THE BATTLE"

No play ever produced has as many arguments in it as Cleveland Moffett's one of "The Battle," which will be given by the Thompson-Flynn Stock Co., next week "Haggleton," the millionaire, tells "Gentl a mild, lovable old man "You say we millionaires are not honest. We've kept the standard of average honesty, in this country and no man can succeed in business who keeps above it. The faults of American industrial leaders, are the faults of the American people. You attack us and blackguard us, but you know in your own heart you'd do the same if you had the chance. You know we are precisely as honest as the average citizen. If we were not we would be in jail. You say we break the law. Who does not. Give the average American citizen an automobile and see how quick he breaks the speed law. Let the policeman stop him and see the flash of the ten dollar bill. That's bribery. What does the average American citizen do when he wants a drink in a prohibition state. He breaks the law and gets the drink. What does the average business man do when he gets a chance to crush a rival, well watch him. Don't you all see you do in a small way what we do in a large way. For real come back talk, go and see "The Battle," for it is immense. Seats are now on sale for the week.—Adv.

"THE OLD HOMESTEAD"

Though it has been on the boards for a quarter of a century, Denman Thompson's "The Old Homestead" which comes to the Opera House, April 21st, still has power to interest and charm an audience, despite its age.

It is a simple thing, this comedy of country life, very different from the highly-spiced dramatic entertainments of the present day, and its humor is very unsophisticated. It is this very simplicity, however, which spells success in this instance. There are few plays, if any, which can go on year after year for a quarter of a century, playing to crowded houses and reaping millions of dollars for its author. "The Old Homestead" is one of these, and its author, Denman Thompson, now 77 years old, can rest securely on his well-earned laurels.—Adv.

The PUREST Petroleum Jelly is— VASELINE

Don't risk nameless substitutes

THE special process of exacting extra filtration by which VASELINE is made renders it absolutely pure and safe.

To avoid all risk of petroleum jellies and petrolatums of lesser purity insist that the name "VASELINE" be on the bottle, box or tube.

VASELINE COLD CREAM
Cleanses, heals, beautifies. Preserves the complexion, produces a healthy, clear, creamy skin.

There are many kinds and many uses of Vaseline. In combination with standard specifics these Vaseline remedies form a simple, safe and efficient "home medicine chest."

Capsicum Vaseline — Camphorated Vaseline
Carbolated Vaseline — Mentholated Vaseline
White Vaseline — Vaseline Oxide of Zinc
Vaseline Camphor Ice — Pomade Vaseline
Vaseline Camphorated Cream — Borated Vaseline

The convenient and modern way of using VASELINE is in

Sanitary Tin Tubes
Keeps the Vaseline free from germs and dust—recommended by physicians and nurses as hygienic.

CHESEBROUGH MFG. CO.
New York
Preparers of Every "VASELINE" Product

VASELINE is the PUREST Petroleum Jelly

HATHAWAY THEATRE

Large and delighted audiences have been the order of the week at the Hathaway theatre where the Donald Meek Stock Co., with Severin DeDeyn, is putting on an elaborate production of Grace George's great metropolitan success, "Clothes," the dramatic hit of Chicago last year. "Clothes" is a strong society drama founded upon the love of women for finery and the extremes to which they will go to acquire it. It is not without an acceptable blending of humor, and is of intense interest from curtain to curtain. As may be imagined from its name it gives the ladies of the cast a fine opportunity to display a lavish array of gowns, an opportunity which they have improved. Miss Estelle is seen to excellent advantage in the leading role and her gowns are the talk of the women who have attended; two lace evening gowns, in particular, having taken the feminine eye by storm.

Next week as a special Easter week attraction in response to repeated requests from patrons of the theatre, the company will appear in an elaborate production of Donald Meek's great success, "When We Were Twenty-One," Mr. Meek playing the part of "The Imp" in which he scored such big hits both here and in Boston. "When We Were Twenty-One," with Mr. Meek in the cast, proved to be the record-breaker at the Castle Square theatre in Boston and was repeated at the Hub by request, even as it is being done here.

Tickets for next week's performances are on sale and may be ordered in advance by telephone, 811. Tickets for the performances on Patriots' Day may be ordered now and they will not be held later than Monday evening at 9 o'clock on account of the great demand already being made. The matinee performance on Patriots' Day will not begin until 2.45 o'clock, in order to give the patrons of the theatre an opportunity to witness the parade before going to the theatre.—Adv.

MERRIMACK SQUARE THEATRE

Tomorrow, Good Friday, the Merrimack Square theatre will be closed all day.

Two large and thoroughly satisfied audiences yesterday saw "A-Ba-Be's," the novel feature act at the Merrimack Square theatre. The several tableaux and child poses are exceptionally well given and their presentation never fails to please. Cameron and Howland, comedy sketch artists, introduce singing and dancing that is of a high standard and Adams and Han, in their tight-wire stunts, give an exhibition that is a novelty. This pair is soon to leave vaudeville for a tour of the country with one of the large circuses. The other numbers, with the daylight pictures make up a combination hard to beat.

The bill for next week includes Prof. William Van Dorn & Co., presenting "Thermos-Arktos," in a series of scientific accomplishments, the like of which has never been on the stage before. Prof. Van Dorn does many wonderful things, not the least being the manufacture of a bag of snow, the cooking of an egg on a cake of ice, the melting of iron and steel so that it runs like water, the freezing of mercury so that it can be used to drive a nail through wood.

James Morrison & Co. presenting "The Verdict" is a sketch of merit and Charles P. Nelson and Mamie Milledge present their original comedy creation, "Glass Pot." Billy Kin Kaid, the Scotch comedy juggler, is an added feature that is sure to please. The daylight motion pictures will be new and novel.

Something always going on from 1.30 to 10.30 p. m.—Adv.

THEATRE VOYONS

Lovers of the snap and dash of western life will be more than pleased with the program offered at the Theatre Voyons today, for no less than three of the numbers on the program are snappy and exciting western stories. The program is well blended with an Indian love story played by the Biograph company, a thrilling romance of the early days with plenty of riding and narrow escapes played by the Pathe company and a most laughable cowboy comedy staged by the Selig company. The musical program is exceptionally good.—Adv.

ACADEMY OF MUSIC

An entire change of program will be in order at this house today. The vaudeville features include Elona, "The Squaw Girl." Nolan and Wilson are a couple of popular Irish comedians that will please, and the Moscow troupe, six expert instrumentalists and dancers. Three reels of the latest in motion pictures will also be shown.—Adv.

The Regina Vacuum Cleaner is on exhibition at the Thompson Hardware Co.'s. Call and see it.

Attention, Ladies

Double "S.&H." Green Stamps

With Every Lady's Hat Bought Friday and Saturday of This Week.

Ladies: Here is your chance to fill your book with stamps this week and get your Easter hat for the lowest possible price. Remember, this only lasts two days. Open evenings.

Save This Coupon
And get 20 Stamps Free with the purchase of any trimmed hat during April.

OSTROFF & SOUSA CO.

THE CUT PRICE STORE, 92 GORHAM STREET.

Sun Classified Ads. Work While You Sleep

CITY OF LOWELL

No. 1 Drug. April 13, 1911.
Notice is hereby given under Chapter 100 of the Revised Laws, that Samuel McCord, of the firm of Carter & Sherburne Co., has applied for a license to sell intoxicating liquors, of the sixth class, as Druggist, at Nos. 2-4 Bridge and 3-5 Merrimack streets, in two rooms on first floor and cellar.
By order of the Board of Police,
JOHN J. MULLANEY, Chairman.

CITY OF LOWELL

No. 2 Drug. April 13, 1911.
Notice is hereby given under Chapter 100 of the Revised Laws, that Joseph Routhier, of the firm of Routhier & Delisle, has applied for a license to sell intoxicating liquors, of the sixth class, as Druggist, at Nos. 632 Merrimack street and bulkhead on Merrimack street, in three rooms on first floor and cellar.
By order of the Board of Police,
JOHN J. MULLANEY, Chairman.

CITY OF LOWELL

No. 3 Drug. April 13, 1911.
Notice is hereby given under Chapter 100 of the Revised Laws, that Hubert J. Turcotte has applied for a license to sell intoxicating liquors, of the sixth class, as Druggist, at No. 548 Middlesex street and bulkhead on Middlesex street, in one room on first floor and cellar.
By order of the Board of Police,
JOHN J. MULLANEY, Chairman.

CITY OF LOWELL

No. 4 Drug. April 13, 1911.
Notice is hereby given under Chapter 100 of the Revised Laws, that Frank E. McNabb, has applied for a license to sell intoxicating liquors, of the sixth class, as Druggist, at No. 225 Broadway and bulkhead on Broadway, in four rooms on first floor and cellar.
By order of the Board of Police,
JOHN J. MULLANEY, Chairman.

CITY OF LOWELL

No. 5 Drug. April 13, 1911.
Notice is hereby given under Chapter 100 of the Revised Laws, that George A. Willson of the firm of George A. Willson & Co., has applied for a license to sell intoxicating liquors, of the sixth class, as Druggist, at Nos. 106 Branch, 491 School streets and bulkhead on School street, in two rooms on first floor and cellar.
By order of the Board of Police,
JOHN J. MULLANEY, Chairman.

CITY OF LOWELL

No. 6 Drug. April 13, 1911.
Notice is hereby given under Chapter 100 of the Revised Laws, that Azro M. Dows, of the firm of A. W. Dows & Co., has applied for a license to sell intoxicating liquors, of the sixth class, as Druggist, at No. 54 Merrimack street and bulkhead on Merrimack street, in one room on first floor and cellar.
By order of the Board of Police,
JOHN J. MULLANEY, Chairman.

CITY OF LOWELL

No. 7 Drug. April 13, 1911.
Notice is hereby given under Chapter 100 of the Revised Laws, that Frank C. Goodale has applied for a license to sell intoxicating liquors, of the sixth class, as Druggist, at No. 217 Central street and bulkhead on Jackson street, in one room on first floor and cellar.
By order of the Board of Police,
JOHN J. MULLANEY, Chairman.

CITY OF LOWELL

No. 8 Drug. April 13, 1911.
Notice is hereby given under Chapter 100 of the Revised Laws, that Albert L. Field has applied for a license to sell intoxicating liquors, of the sixth class, as Druggist, at No. 1059 Gorham street and one unnumbered door in rear of 1059 Gorham street, in five rooms on first floor and cellar.
By order of the Board of Police,
JOHN J. MULLANEY, Chairman.

CITY OF LOWELL

No. 9 Drug. April 13, 1911.
Notice is hereby given under Chapter 100 of the Revised Laws, that Wilford L. L'Esperance has applied for a license to sell intoxicating liquors of the sixth class, as Druggist, at No. 726 Moody street, unnumbered door in passageway leading from Moody street and bulkhead in rear of 726 Moody street, in four rooms on first floor and cellar.
By order of the Board of Police,
JOHN J. MULLANEY, Chairman.

CITY OF LOWELL

No. 10 Drug. April 13, 1911.
Notice is hereby given under Chapter 100 of the Revised Laws, that Thomas C. Walker has applied for a license to sell intoxicating liquors, of the sixth class, as Druggist, at No. 805 Middlesex street, in two rooms on first floor, in one room on second floor and cellar.
By order of the Board of Police,
JOHN J. MULLANEY, Chairman.

CITY OF LOWELL

No. 11 Drug. April 13, 1911.
Notice is hereby given under Chapter 100 of the Revised Laws, that Fred Howard has applied for a license to sell intoxicating liquors, of the sixth class, as Druggist, at Nos. 197 Central street and 1 Jackson street, in four rooms on first floor and cellar.
By order of the Board of Police,
JOHN J. MULLANEY, Chairman.

CITY OF LOWELL

No. 12 Drug. April 13, 1911.
Notice is hereby given under Chapter 100 of the Revised Laws, that Clifford F. George, of the firm of C. F. George & Co., has applied for a license to sell intoxicating liquors, of the sixth class, as Druggist, at No. 493 Chelmsford street and bulkhead on Chelmsford street, in three rooms on first floor and cellar.
By order of the Board of Police,
JOHN J. MULLANEY, Chairman.

CITY OF LOWELL

No. 13 Drug. April 13, 1911.
Notice is hereby given under Chapter 100 of the Revised Laws, that Pierre N. Brunelle, of the firm of Brunelle Pharmacy, has applied for a license to sell intoxicating liquors, of the sixth class as Druggist, at No. 33 East Merrimack street and bulkhead on Davidson street, in five rooms on first floor and cellar.
By order of the Board of Police,
JOHN J. MULLANEY, Chairman.

CITY OF LOWELL

No. 14 Drug. April 13, 1911.
Notice is hereby given under Chapter 100 of the Revised Laws, that Arthur W. Wells, of the firm of Wells Brothers, has applied for a license to sell intoxicating liquors, of the sixth class as Druggist, at No. 501 Bridge street, in two rooms on first floor and cellar.
By order of the Board of Police,
JOHN J. MULLANEY, Chairman.

CITY OF LOWELL

No. 15 Drug. April 13, 1911.
Notice is hereby given under Chapter 100 of the Revised Laws, that Mary A. Phelan, of the firm of Phelan's Pharmacy, has applied for a license to sell intoxicating liquors, of the sixth class as Druggist, at No. 245 Gorham street and one unnumbered door in rear of 245 Gorham street, in three rooms on first floor and cellar.
By order of the Board of Police,
JOHN J. MULLANEY, Chairman.

CITY OF LOWELL

No. 16 Drug. April 13, 1911.
Notice is hereby given under Chapter 100 of the Revised Laws, that Richard S. Donoghue, of the firm of F. & E. Bailey & Co., has applied for a license to sell intoxicating liquors, of the sixth class as Druggist, at Nos. 83 Merrimack and 11 John streets, in two rooms on first floor and cellar.
By order of the Board of Police,
JOHN J. MULLANEY, Chairman.

CITY OF LOWELL

No. 17 Drug. April 13, 1911.
Notice is hereby given under Chapter 100 of the Revised Laws, that Charles O. Wilson has applied for a license to sell intoxicating liquors, of the sixth class as Druggist, at Nos. 615-624 Gorham street and bulkhead in yard off Central street, in three rooms on first floor and cellar.
By order of the Board of Police,
JOHN J. MULLANEY, Chairman.

CITY OF LOWELL

No. 18 Drug. April 13, 1911.
Notice is hereby given under Chapter 100 of the Revised Laws, that William A. Burton, of the corporation of Hall & Lyon Co., Inc., has applied for a license to sell intoxicating liquors, of the sixth class as Druggist, at Nos. 67-69 Merrimack street and two unnumbered doors on Pollard avenue, in six rooms on first floor and cellar.
By order of the Board of Police,
JOHN J. MULLANEY, Chairman.

CITY OF LOWELL

No. 19 Drug. April 13, 1911.
Notice is hereby given under Chapter 100 of the Revised Laws, that Horace C. Page has applied for a license to sell intoxicating liquors, of the sixth class as Druggist, at Nos. 336 Westford street and 15-17 Pine street, in one room on first floor and cellar.
By order of the Board of Police,
JOHN J. MULLANEY, Chairman.

CITY OF LOWELL

No. 20 Drug. April 13, 1911.
Notice is hereby given under Chapter 100 of the Revised Laws, that Joseph M. Cobe, of the firm of Swan & Cobe, has applied for a license to sell intoxicating liquors, of the sixth class as Druggist at Nos. 51 Andover street and 1 Concord street in one room on first floor and cellar.
By order of the Board of Police,
JOHN J. MULLANEY, Chairman.

CITY OF LOWELL

No. 21 Drug. April 13, 1911.
Notice is hereby given under Chapter 100 of the Revised Laws, that Fred K. Burtt, of the firm of F. H. Butler & Co. has applied for a license to sell intoxicating liquors, of the sixth class as druggist at No. 391 Middlesex street in one room on first floor and cellar.
By order of the Board of Police,
JOHN J. MULLANEY, Chairman.

CITY OF LOWELL

No. 22 Drug. April 13, 1911.
Notice is hereby given under Chapter 100 of the Revised Laws, that John B. Kirwin, of the firm of J. B. Albert Johnson & Co. has applied for a license to sell intoxicating liquors, of the sixth class as Druggist at No. 389 Central street and bulkhead on Central street in five rooms on first floor and cellar.
By order of the Board of Police,
JOHN J. MULLANEY, Chairman.

CITY OF LOWELL

No. 23 Drug. April 13, 1911.
Notice is hereby given under Chapter 100 of the Revised Laws, that Edward T. McEvoy has applied for a license to sell intoxicating liquors, of the sixth class as druggist at No. 709 Lawrence street and bulkhead on Lawrence street in one room on first floor and cellar.
By order of the Board of Police,
JOHN J. MULLANEY, Chairman.

CITY OF LOWELL

No. 24 Drug. April 13, 1911.
Notice is hereby given under Chapter 100 of the Revised Laws, that Harry C. Nutting, of the corporation of Jaynes Drug Co., has applied for a license to sell intoxicating liquors, of the sixth class, as Druggist, at Nos. 119-123 Merrimack street, one unnumbered door on Kirk avenue and bulkhead on said Kirk avenue, in three rooms on first floor and cellar.
By order of the Board of Police,
JOHN J. MULLANEY, Chairman.

CITY OF LOWELL

No. 25. Drug. April 13, 1911.
Notice is hereby given under Chapter 100 of the Revised Laws, that Austin A. Frye, of the firm of Frye & Crawford Drug Co., has applied for a license to sell intoxicating liquors, of the sixth class, as Druggist, at Nos. 474-478 Merrimack street, No. 1 Crawford place and bulkhead in alley leading from Merrimack street, in five rooms on first floor and cellar.
By order of the Board of Police,
JOHN J. MULLANEY, Chairman.

CITY OF LOWELL

No. 26 Drug. April 13, 1911.
Notice is hereby given under Chapter 100 of the Revised Laws, that Frank J. Campbell has applied for a license to sell intoxicating liquors, of the sixth class, as Druggist, at Nos. 255 Central street, 7 Middlesex street and bulkhead on Middlesex street, in three rooms on first floor and cellar.
By order of the Board of Police,
JOHN J. MULLANEY, Chairman.

CITY OF LOWELL

No. 27 Drug. April 13, 1911.
Notice is hereby given under Chapter 100 of the Revised Laws, that Levi T. Steeves has applied for a license to sell intoxicating liquors, of the sixth class as druggist, at Nos. 276-278 Chelmsford street, one unnumbered door on Chelmsford street and one unnumbered door on Hale street, in two rooms on first floor and cellar.
By order of the Board of Police,
JOHN J. MULLANEY, Chairman.

TAYLOR ROOFING CO.

Office at 521 Middlesex street. Any orders left at the above place will be promptly attended to. Shingling and gravel roofing a specialty. All work warranted. Telephone No. 832-1.
Shop and residence, 140 Humphrey st. Telephone 931-13.

If you want help at home or in your business, try The Sun "Want" column

SPECIAL NOTICES

STORAGE—A postal card will bring our team to your house. Very best place in city; dry separate rooms; special attention; $1 per month. Lagasse Furniture Co., 731 Lakeview ave. Tel. connection.

CURTAINS LAUNDERED, 40 cents a pair. F. C. Palmgren, 27 Meadowcroft st., off Moore st.

ROOMS PAPERED, $1.50 up; rooms painted, $1.25; whitewashing, 25c. All work guaranteed. Address F. Benard, 52 Middlesex st.

CASH PAID for second hand furniture of all kinds; large or small lots. Send postal or call. T. F. Muldoon, 596 Central st.

ROOMS PAPERED for $1.50 up, including wall paper; also whitewashing, painting and plastering. J. J. Hayden & Sons, 23 Cady st.

MRS. BATTLES, nurse; special training for confinement cases; terms reasonable. Write and will call. 2 Jewett ave. Tel. 2029-2.

LACE CURTAINS LAUNDERED—First class work guaranteed. Address Mrs. L. B. Fellows, 4 Grove st., city.

LACE CURTAINS LAUNDERED at 40 cents a pair. Mrs. M. Grimset, 43 Hasting st.

DOG COLLARS sold and stamped. Badges made to order; razors honed and concaved. Harry Gonzales, The Cutler, 128 Gorham st. Tel. 952-2.

WILLOW PLUMES—Don't throw your old ostrich feathers away; have them made into willow plumes for Easter, at 38 Shedd st., Centralville. A. R. Spellman.

HORSE CLIPPING by power while you wait. $2.00. 100 Willie st.

LIMBURG CO., chimney experts. Chimneys swept and repaired. Residence 1128 Bridge st. Tel. 945.

THE SUN IN BOSTON—The Sun is on sale every day at both news stands of the Union station in Boston. Don't forget this when taking your train for Lowell.

FOR SALE

PIKE'S Berkshire Chester White and Jersey Red Pigs. It pays to have the best. Tel. 171-3, 528 Middlesex st.

VARIETY, confectionery, cigars and dry goods store, for sale; good location. Inquire 85 Salem st.

GASOLINE BOAT for sale; cost $325; with top Detroit engine complete; ready to use; must be sold at once; price $125. See Mr. Lagasse, 731 Lakeview ave.

NO. 1 HARD WOOD for sale; sawed and delivered, $6.50 per cord. L. D. Lahm, Carlisle, Mass., Box 81.

AMERICAN FLAG, just the thing for the 19th celebration, all wool bunting, will be sold at sacrifice if taken at once. 15 Second st.

FISHING SEASON IS ON—I will sell one of old Isaac Walton's famous fish bait formulas, which makes fish bite like hungry wolves. It is certainly a magic fish bait, as it has been often tried and never denied, and ready to be tried again. Try it. Send 25c. Magic Bait Co., Box 314, Lowell, Mass.

15 ACCLIMATED HORSES for sale; workers, drivers and business chunks. Prices $40 and upwards. Every horse warranted as represented, cash or easy terms. 100 Willie st.

CANARY BIRDS for sale; also cages. Inquire 60 Epping st., Wigginville.

CHICKENS—Start right, baby chicks 3 to 10 days old, 15 to 20 cents each. All stock. Orders received now for May delivery. 1358 Varnum ave. Tel. 2982.

FURNISHINGS OF A 7-ROOM FLAT for sale; furniture in good condition. Write T. F. F., Sun Office.

HOUSE RAISED IRISH larks for sale. 82 Willie st.

CANARY BIRDS for sale, males and females. 102 Cross st.

GREENALL'S HOME REMEDY for rheumatism is selling like bread in a famine. Partner wanted. Trial box 10 cents. 9 Pfiul st.

GROCERY AND CONFECTIONERY STORE for sale, located at 445 Broadway. Doing good business. Will sell at bargain. Owner leaving city.

HORSES FOR SALE, from 800 to 1400 pounds. A. B. Humphrey, 557 Gorham st. Tel. 513-1.

FOR SALE

One Rockaway, Sawyer make, in very fine condition. Two sets of good harness, used with Rockaway. Three riding saddles and bridles. Examine and get prices at 505 Westford st., cor. Stevens st.

DRESS PLAITING

DRESS PLAITING, all widths up to 48 inches. Buttons covered to match. Buttonholes made on machine. Button Shop, 258 Merrimack st. M. J. Henry Prop.

TEACHERS

DANCING

Private or class lessons, afternoons or evenings. MISS WELLS' Academy, 158 Merrimack street.

MAX GOLDSTEIN

Dealer in wall papers at very lowest prices, also paper hanging, whitewashing, painting. Estimates given on large or small jobs. We will paper rooms for $2. We furnish the wall paper. All work guaranteed.
THE NEW PAINT STORE
165 Chelmsford Street Tel. 1897-1

GREAT SACRIFICE SALE OF
TRUNKS, BAGS, Etc.
Will close out our entire stock at Cut Prices
Devine's
124 MERRIMACK STREET
Repairing, etc. Tel. 2160.

Bay State Dye Works

There is nothing better than the best and that is just the kind of work that is done at our dye works. We have all the latest improvements in the art of dyeing and cleaning of fabrics and we guarantee the best possible results with work entrusted to our care. Our prices are always reasonable. Give us a trial order.

Bay State Dye Works
54 Prescott St.

MISCELLANEOUS

SAFETY RAZOR BLADES of all kinds sharpened; Gillette's a specialty; 2½c each. Harry Gonzales, The Cutler, 128 Gorham st. Tel. 552-2.

DRINK GLORIA for health. Sold everywhere.

MOTHERS—Bent's destroyer kills lice on children, and all insects; cures dandruff and itching scalp; prevents falling hair; harmless. 25c only at Falls & Burkinshaw's, 418 Middlesex st.

MONEY TO LOAN

MONEY FOR SALARIED PEOPLE—Women keeping house and others, advanced them without security, easy payments, cheapest rates, don't worry or annoy friends about money, keep your credit good by paying as you agree. I will furnish you money to do it. D. H. Tolman, Room 48, 45 Merrimack st.

$5 THE $10
EQUITABLE LOAN
$15 CO. $25

Mill Operatives, Clerks, Mechanics and Housekeepers may borrow money. Loaned without security. No waits, no investigations or red tape. Business strictly confidential. Two private offices, most liberal terms of any company in Lowell. Payable in small weekly payments.

Offices 37 Hildreth Bldg., up one flight, at head of stairs. Tel. 1888.

OPEN EVERY EVENING
45 Merrimack St.

$10 Loans
AND UPWARD
—TO—
Housekeepers—Workingmen—and Salaried Employees

You will find the AMERICAN a surprisingly different institution from the ordinary loan company you hear or read about. Confidential dealings, quick service, courteous employes, bright, cheerful offices, considerate treatment, rates you can afford to pay, make us different. If you have never borrowed, or if your experience with other companies has not been entirely satisfactory, please call on us.

Let us explain the AMERICAN system. It will please you.

Call, Write or 'Phone 2434.

Open from 8 a. m. to 6.30 p. m.—Monday, Friday, Saturday 9 p. m.

American Loan Co.
Room 10, Hildreth Bldg.
45 MERRIMACK ST.

WHY

Borrow money and pay high rates of interest when you can get any reasonable amount from a reliable company at

ONE PER CENT.

per month on Pianos, Furniture, etc.

LOANS

made on day of application. Quick service and confidential methods.

If not convenient to call, write or 'phone, and we will have our representative call on you.

Merrimack Loan Co.
Room 3, 81 Merrimack St, or 17 John Street

Hours: 8 a. m. to 6 p. m.; Monday and Saturday until 9 p. m.

TYPEWRITERS

Typewriter Exchange
251 Market Street

We have a number of SECOND HAND TYPEWRITERS that have the regular keyboard and will do as good work as the latest model. Price $15.
ROYAL $10
UNDERWOOD, No. 4 and No. 5, $15
Telephone 1341-2.

If you want help at home or in your business, try The Sun "Want" column

HELP WANTED

GOOD WOOLEN WEAVERS wanted. Good wages. Marland Mills, Andover, Mass.

MILLINERS WANTED at once. Address B. A., Sun Office.

PAINTERS AND PAPER HANGERS wanted. Must be temperate and steady workers. Inquire S. Freedman, 115 Howard st.

YOUNG MAN wanted to learn auto business. State age and wages required. Address N., Sun Office.

TWO INEXPERIENCED GIRLS wanted for general housework, by two families living in same house; two sisters preferred. Apply 75 Robbins st.

AMATEURS WANTED for Thursday night. Fares guaranteed. Apply Victoria Theatre, Lawrence, Mass.

THREE UPPER LEATHER CUTTERS wanted, male; on checking machine. Apply Federal Shoe Co., Dix st.

NEATLY DRESSED YOUNG MAN wanted to canvass; nothing to sell; must speak French; willing to travel. Call at 39 Hanover st. after 2 p. m. or evenings.

McKAY SEWER and edge trimmer wanted. Apply C. J. O'Keefe Co., Haverhill, Mass.

GOVERNMENT EMPLOYES wanted. Send postal for Lowell examination schedule. Franklin Institute, Dept., 121 F., Rochester, N. Y.

YOUNG MAN wanted to work in a clothing store; good chance of advancement. Address in own handwriting to F. B. H., Sun Office.

GOOD WORSTED WEAVERS wanted. Strathmore Worsted Mills, Concord Junction, Mass.

EXPERIENCED COAT MAKERS and tailors wanted. Apply at once to Andrew Barbera & Co., 183 East Merrimack st.

MIDDLE AGED WOMAN, respectable and capable of doing general housework, wanted. Apply Andrew Barbera & Co., 183 East Merrimack st.

HOUSE GIRL wanted; an experienced Swede girl, for general housework, in family of two. References required. Apply at The Sun Office.

ALL ROUND GIRL wanted for a boarding house. Apply 111 Westford st.

LADY OR GIRL wanted, each town, good pay spare time, copy names for advertisers, cash weekly. Stamp for particulars. Am. Adv. Bureau, Sanbornville, N. H.

MEN WANTED to learn the automobile business; road driving and repairing. Send stamp for particulars. New England Auto School, 509 Tremont st., Boston.

ABLE BODIED MEN wanted for the U. S. Marine Corps, between the ages of 19 and 35. Must be native born or have first papers. Monthly pay $15 to $60. Additional compensation possible. Food, clothing, quarters and medical attention free. After 30 years' service can retire with 75 per cent of pay and allowances. Service on board ship and ashore in all parts of the world. Apply at U. S. Marine Corps Recruiting Office, Room 15, Runels Bldg., Lowell, Mass.

BIG OPPORTUNITY—The Holdaway "Buttonsewer" fits all sewing machines. Sews hooks, eyes and buttons on all materials twenty times quicker than old method. Entirely new—patented—so useful it sells like bread in a famine. Wanted representatives everywhere—men (and women) of light timber for district managers and solicitors. If you are qualified, write quick, giving experience and reference. Knapp & Dewar, 649 Old South Bldg., Boston, Mass.

GOVERNMENT positions explained free. Write Herrick's Institute, Fall River, Mass.

ABLE BODIED UNMARRIED MEN wanted for U. S. army; between ages of 18 and 35; citizens of United States, of good character and temperate habits, who can speak, read and write the English language. For information apply to Recruiting Officer, 169 Middlesex st., Lowell, Mass.

COAT MAKERS WANTED
J. F. McNamara
24 RUNELS BUILDING

SPRING RESORTS

HOTEL OSTEND
Whole Block Boardwalk Front
ATLANTIC CITY, N. J.
Capacity 600. Select location. Special inviting moderate rates. Hot and Cold Sea Water Baths. Booklet and Calendar. D. P. RAHTER.

ATLANTIC CITY OFFICIAL GUIDE
96 pages, 235 illustrations. All attractions and the leading hotels described, with rates, city maps, etc. Send 2c stamp for mailing free copy. A. C. FREE INFORMATION BUREAU, Box 895, Atlantic City, N. J.

PONCE DE LEON
Virginia ave., second house from beach and steel pier. Elevator to street level. New management. Cuisine first class. $10 up weekly. Booklet. V. A. Austin.

ROOMS PAPERED FOR..... $2.00
We furnish the wall paper and border to match and send first class paper hanger to hang the same for $2 per room. Free samples of wall paper on request. Painting in all its branches and whitewashing.

BAKER The New Racket
303 Middlesex St. 610 Merrimack St.
Telephone 1972-4.

Second-Hand Building Material
Lumber, doors, windows and stone. Buildings now being torn down and going fast. HURTON H. WIGGIN, 150 Market st.

MONEY TO LOAN MONEY TO LOAN

QUICK LOANS
$5. TO $50.
In Amounts To Suit Your Wants.
IF IN NEED, CALL AND SEE US.
MONEY TO LOAN
TERMS THE EASIEST. RATES THE LOWEST.
Payments weekly or monthly, to suit your convenience.
WE WILL GIVE A WRITTEN STATEMENT
showing the exact cost of the loan and allowing you a rebate if paid before contract time.
OPEN 8 A. M. AND EVENINGS
HOUSEHOLD LOAN CO., BROKERS.
Weymans Exchange, cor. Merrimack and Central Sts.
Telephone Connections. Open Evenings.

TO LET

FARM OF 7 ACRES, opposite turnpike station, Billerica Centre, to let; 45 apple trees, small house. Rent payable in advance. Apply M. E. Lane.

SUNNY 5-ROOM FLAT to let at 107 Fremont st. Rent $11. Inquire at 51 Fifth st.

5 AND 6-ROOM TENEMENT to let; bath room. Inquire Room 406, Wyman's Exchange.

HALF OF DOUBLE HOUSE of 6 sunny rooms, to let; rooms in first class condition. Rent $13. Inquire at 22 West Fourth st.

FURNISHED FRONT ROOM to let, lady preferred. Inquire at 1 Walker ave., off Walker st.

HOUSE OF 6 ROOMS, steam heat, fine barn, two stalls, plenty of carriage room and 6000 feet of land for sale. Inquire 63 Canton st., after 6 p. m. Tel. 474-4.

FURNISHED FRONT SUITE to let, suitable for light housekeeping; steam heat, gas range. Apply 6 Stackpole st.

FLAT OF 6 ROOMS to let, 900 Gorham st.; set tubs and bath; rent reasonable. Apply 192 South st.

HOUSE OF 8 ROOMS to let; hot and cold water with bath. Inquire 63 Canton st., after 6 p. m. Tel. 474-4.

5-ROOM FLAT to let; upstairs, at 96 Concord st.; rent $8. Apply Hogan Bros., downstairs.

NEAT HOUSEKEEPERS will appreciate high standard of paint and paper in my bright, clean 4-room tenements, next to open grass and garden, very airy and pleasant, downstairs or up, see them anyway. George E. Brown, 70 Chestnut st.

FLAT OF 8 ROOMS to let; pantry, bath; all modern conveniences. Apply 372 High st. Tel. 1740.

MODERN FLAT of 6 rooms, to let; bath and pantry. The Bellevue, 137 Stackpole st. C. A. Roberts. Tel. 1018-1

TENEMENT OF 4 ROOMS with improvements, to let, at 28 North st. Apply at 33 North st.

GOOD FERTILE FARM to let, with use of barn. Inquire evenings or Sundays at 824 Rogers st.

4-ROOM TENEMENTS to let; exceptionally clean and bright; splendid air; next to open field. Come quick or you'll lose them. Geo. E. Brown, 79 Chestnut st.

COTTAGE to let at 1058 Bridge st., with hot and cold water, furnace heat, set tubs. Inquire 1123 Bridge st.

8-ROOM FLAT to let; steam heated; hot and cold water, set tubs; off Broadway, on Walker st. Inquire 37 Hildreth Bldg. Tel. 1888.

VERY FINE 6-ROOM TENEMENT to let; bath, pantry, heat, large yard, shade, fruit, excellent condition, good neighborhood, near Westford st., 15 minutes to P. O. Another dandy, next door, 157 Smith st. M. J. Sharkey, 22 Central st., room 25. Tel. 2687.

JOE FLYNN has one 7-room tenement at 149 Cushing st.; one 4-room flat on Elm st. $1.50 per week. All new.

FURNISHED ROOMS to let; steam heat and bath; also rooms for light housekeeping at 75 E. Merrimack st.

HOUSE AND BARN to let or for sale; cottage of 10 rooms, gas, water, furnace heat in the house, also barn, hen house and a piece of land, at 202 Pleasant st., Navy Yard; three minutes from the Lakeview car line; easy payments.

TENEMENT to let at 78 Varney st., with 7 rooms and bath. Keys at 141 Mt. Vernon st.

MODERN 7-ROOM TENEMENT to let; steam heated; at 84 Hale st. Inquire at Tobin's Printery, Associate Bldg.

NEW MODERN FLAT to let on Carter st.; rent $15. Inquire 937 Gorham st.

MODERN FLATS to let in good locality; 6-room flat, also some smaller ones. All have hot water, set tubs, open plumbing, large bath room and pantry. Apply F. W. Barrows, 646 Gorham st. Tel. 2579.

5-ROOM FLAT to let, modernly improved, at 179 Stackpole st., near Alder st. Rent $15 a month. Apply 384 High st. Tel. 1151-2.

STORAGE FOR FURNITURE
Separate rooms $1 per month for regular $2 two-horse load. The dryest and cleanest place for storage in Lowell. Telephone connection. O. F. Prentiss, 356 Bridge st.

Offices For Rent
Three splendid offices to let in the NEW HARRINGTON BUILDING, 52 CENTRAL STREET. Rent low. Inquire at the office of THE LOWELL SUN.

LOST AND FOUND

BIG HILL lost April 7, between McEvoy's drug store and 53 Sydney st. Finder please return to 53 Sydney st. and receive reward.

PAIR OF EYEGLASSES with owner's name and address inside of case, lost on School st., Saturday evening. Reward at address in case.

MEDICAL

FREE TO THE SICK

It matters not the name of the disease you are suffering with, how many Physicians or ordinary Specialists you have taken treatment with, do not be discouraged. Dr. Temple's treatment will cure you.

All Blood, Nerve and Rectal Diseases. Acute and Chronic Blood Diseases of Men and Women, Hydrocele, Varicocele, Stricture, Prostatatitis, Piles, Fistula, Fissures, Ulcers, and all Rectal Diseases Without the Use of the Knife. Diseases of the Stomach, Liver, Kidneys, Bladder, Bowels, Rectum, Diseases of the Eye, Ear, Nose, Throat.

Terms are always made to suit the convenience of anyone applying for treatment, and very reasonable charges. Do not treat elsewhere until you have investigated his methods and terms. Office, 97 Central street, Mansur Block.

Hours: Wednesday, 2 to 4, 7 to 8; Sundays, 10 to 12. Other days by appointment only.

Consultation, Examination, Advice, Free.

WANTED

SECOND HAND FURNITURE of all kinds wanted; large or small lots. T. F. Muldoon, 596 Central st.

FAMILY WASHINGS and house cleaning wanted. Apply 109 South Whipple st.

YOUNG REFINED GREEK wants board and room in private American family, not far from the Tremont & Suffolk mills. Address Em. Niotakis, 476 Merrimack st.

NICE COTTAGE or two-tenement house wanted in some good place. Give location and price for cash. Box 793, Lowell post office.

LODGING HOUSES and stores wanted. Price must be low. Cash customers waiting. L. D. Maynard, Room 46, 22 Cent al st.

FURNITURE WANTED, large or small lots, larger the better; will pay cash and as much as it is worth to sell again. O. F. Prentiss, 356 Bridge st. Tel. 125.

WANTED—The public to call at W. T. Griffin's, 189 Appleton st., for a load of our spruce edgings, just the wood for spring. Try a chaldron of nice coke, just right for this weather; also coal of all sizes, mill kindlings; slab and hard wood. Telephone 603.

MANURE WANTED
Telephone 1434-1.
A. E. O'Heir, 241 Clark Road

REAL ESTATE FOR SALE

YOU WHO PAY RENT and have $200 in the bank, if you want a home in Centralville, see me. F. L. Vance, 88 Third street.

20,000 FEET OF LAND for sale, in Dracut Centre, near car line; will sell cheap. Inquire at 286 Bridge st.

NEW 7-ROOM COTTAGE, for sale; bath, hot and cold water, gas, water meter. $1700. $200 down, balance as rent. F. L. Vance, 88 Third st.

POULTRY PLACE, near North Chelmsford, 5 acres, cottage, stable, shed, two hen houses and fruit; good location; must be sold; $1250. R. L. Stevens, 30 Prescott st.

HOUSE FOR SALE with 10 rooms, containing 2947.21 sq. feet of land, 58 Willie st., near the common and Broadway. Apply to John Mandicus, 440 Market st., Lowell, Mass.

HOUSE WITH 6 ROOMS for sale, containing 2546 sq. feet of land, 62 Willie st., near Broadway and Common. Apply to John Mandicus, 440 Market st., Lowell, Mass.

CHEAP HOMES—Small amount down, cosy 6-room cottage, Centralville, only $1100; 6-room corner cottage, near Bleachery, $1100; 3 ten. block near Tannery, big bargain; 7-room cottage near Central st., only $850; St. Margaret's parish, dandy 7-room cottage, pantry, bath, hot water; beauty, bargain. Large list modern homes, 2 tenements and investment properties, all sections. M. J. Sharkey, 22 Central st., room 25. Tel. 2687.

FOR SALE

In North Chelmsford, near mills, good two tenement house, large lot of land, water and gas. Price $2000.
6 miles from Lowell, 65 acre farm, good buildings, 10 cows, 2 horses, 100 hens, wagon and sleighs. Price $3400.
Chelmsford Centre, cottage house and barn, ½ acre of land. Price $850.
Near Mammoth road and Fifth ave., two tenement house, always rented. Price $1800.
Near mills, 8-room house in first class repair, one acre of land. Price $1600.
Near School and Cross sts., 8-room house, large lot of land. Price $2800.

G. L. HUBBARD
Wyman's Exchange

FOR SALE

My residence, 142 First st., Centralville. House of 9 rooms and large attic, slated roof, all in thorough repair. Stable 32x24, two stalls, large carriage or auto house. Lot contains about 11,000 sq. feet; elevated location; excellent neighborhood; on car line; 10 minutes' walk to Merrimack Square.
FREDERICK BAILEY.

Rare Opportunity

To purchase two building lots in Belvidere, within six minutes' walk of Merrimack square. Suitable for two or three apartment houses; also five lots in the Oaklands. H. C. Fuller, 320 Middlesex st.

FOR SALE

A FINE MODERN RESIDENCE

2½ story house of 12 rooms, with bath, furnace heat, hot and cold water. This house has been recently painted inside and out, and is now in first class condition. To anyone looking for a home, we can strongly recommend this house at $8200. Knapp & Hunt, 89 Central block.

STOVE REPAIRS

STOVE REPAIRS
We carry in stock and furnish linings, grates, covers, centers, water fronts, etc., for all kinds of stoves and ranges. QUINN FURNITURE CO., 100-102 Middlesex st.

SITUATIONS WANTED

WORK WANTED by man and wife caring for farm; understands horses; wife good housekeeper. Call or write to Armand Huse, 1 Tyler st. References can be furnished.

CHAUFFEUR, wants position with private family; good driver; do own repairing. Write or call 13 Swan ave., off Wilder st.

CHAUFFEUR would like a position with private family; does repairs. Write or call at 13 Swan ave., off Wilder st.

TWO PAINTERS would like work. Drop postal to W. B. S. Sanders, 433 Central st.

J. H. Rogers Optician
Now located at
7 Merrimack St.
Over Transfer Station. Eyes examined. Glasses made and repaired. All work guaranteed. Lowest prices.

TRAINS TO AND FROM BOSTON

SOUTHERN DIV.

To Boston. Lve.	Arr.	From Boston. Lve.	Arr.
5.46	6.50	3.15	4.05
6.27	7.41	6.14	7.11
6.30	7.18	7.55	8.57
6.44	7.53	8.15	9.01
7.00	8.00	9.00	9.32
7.21	8.05	10.51	11.00
7.31	8.42	10.00	10.36
7.58	8.35	11.30	12.07
8.45	9.25	12.00	1.02
8.58	9.35	12.30	1.07
09.09	10.23	1.00	1.37
9.45	10.28	2.00	2.46
9.49	11.04	3.00	3.52
10.43	11.20	03.51	5.02
11.19	12.00	4.00	4.20
12.12	1.00	04.14	5.32
1.46	2.25	5.00	5.37
2.31	3.27	05.21	6.25
3.37	4.40	5.38	6.25
4.36	5.27	05.51	7.05
5.20	6.15	06.14	7.30
06.10	7.12	7.50	8.08
6.18	7.00	8.20	9.03
7.56	8.20	10.30	11.24
9.45	10.30	11.17	12.05

SUNDAY TRAINS

SOUTHERN DIVISION

6.30	7.18	9.00	10.00
7.21	8.05	10.00	10.36
7.55	8.30	11.30	12.07
8.45	9.49	1.00	1.37
9.30	10.15	5.00	6.02
10.25	11.24	7.30	8.05
2.15	2.55	8.30	9.05
5.10	6.00	9.00	10.02
6.25	7.05	10.14	10.52
7.36	8.20	10.29	11.56
9.46	10.30		

WESTERN DIV.

To Boston. Lve.	Arr.	From Boston. Lve.	Arr.
6.45	7.55	x7.00	8.10
8.08	8.08	7.30	8.55
9.50	10.55	9.24	10.44
10.50	11.55	10.05	11.05
12.05	1.10	11.50	12.54
x1.30	2.37	2.14	3.20
3.10	4.18	3.30	4.30
4.25	5.34	4.56	5.56
5.08	6.25	6.08	7.03
7.00	8.00	6.35	7.45
9.44	10.46	9.35	10.33
		x11.25	12.21

SUNDAY TRAINS

WESTERN DIVISION

8.00	9.20	8.00	9.05
12.10	1.15	12.00	1.00
3.30	5.53	2.14	3.23
5.45	7.00	3.30	4.41
8.50	10.02	5.20	6.32
		8.40	9.42

References:

x Runs to Lowell Saturdays only.
a Via Lawrence Junction.
b Via Bedford.
s Via Salem Jct.
r Via Wilmington Junction.

LOCAL NEWS

You want printing; Tobin's Printery. Try Lawler's for Printing. 29 Prescott

Head & Shaw, milliners, 35 John St.

Mr. Wilfrid Cloutier is confined by illness to his home in White street.

The Bouquet, correct millinery. Buy here and save money. 86-88 Bridge St.

When you have any real estate to sell, consult J. F. Donohoe, Donovan Bldg. Telephone.

Court Blanche de Castille, French American Foresters, will celebrate Patriots day, April 15, by en whist at C. M. A. C. hall.

For the convenience of its patrons The Walk-Over Boot shop, 54 Central street and 53 Prescott street, will be open Friday evening this week.

Dewey Archambault, Adelard Fortin, George Marin and Raymond Foye are home from St. Anselm's college, Manchester, for the Easter vacation.

Mrs. Odilon Fortier, of Chambly, Que., mother of Mr. Fortier is to be the guest of Mr. and Mrs. Gustave Fortier for a stay of several weeks.

A daughter was born to Mr. and Mrs. L. E. Sykes of Springfield, Mass., Wednesday, April 12th. Mr. Sykes was formerly in the employ of the Putnam & Son Co.

Charles Olivier Lambert of 14 Race street is the possessor of a 250 year old violin. The instrument was given him by John Abels who died seven years ago.

A daughter, who has been named Vivian Jeannette, was recently born to Mr. and Mrs. Alphonse Surprenant of 115 Acton street, South Lowell. Mr. and Mrs. Alexandre Pelletier were the sponsors.

"Bill" Evans, songster and elocutionist, was in town yesterday renewing old acquaintances. While here he was the guest of his old time friend and co-worker, "Bill" Foye, proprietor and manager of the Park hotel.

Joseph Crepeau, a Lowell boy aboard the U. S. S. Delaware is expected home on a brief furlough the last week of this month. The Delaware will call at Boston for two days and will then sail away again going to England for the coronation.

The local agents of the Cunard line, F. B. Leeds, O. A. Bernstron and J. F. O'Donnell, have been invited to luncheon aboard their new 18,000 ton steamship Franconia, April 29th, at the Cunard pier, East Boston. The Franconia makes her maiden trip from Boston on May 2d.

Rev. Sister Marie Lucien of the Convent of the Providence, Montreal, formerly Miss Augustine Brassard, daughter of Mr. and Mrs. T. H. Brassard of Aiken street, returned to Montreal yesterday after a brief visit to her parents. She was accompanied by Rev. Sister Agnes de la Boheme, also formerly a Lowell girl. Miss Ducharme of Centralville. Soon after their arrival in Montreal the young nun will leave with 22 other nuns and the mother superior of the order, for the Canadian west, where they will remain as missionaries. The mother superior will visit the various missions of her order in the west and leave at each as many new missionaries as are needed. The two young Lowell nuns have no idea yet where they will be stationed.

Mrs. Pacifique Contre, wife of Dr. Pacifique Contre, once a prominent Lowell physician, died recently at her home in Blackstone, R. I. She left two adopted children besides her husband. Her maiden name was Emerance Clermont and her age, 56 years.

Mr. Clement Surprenant, of 25 Bolton street, South Lowell, has returned from Napierville, Que., where he went because of the critical illness of his foster father, Mr. Israel Lussier. Mr. Lussier was formerly a resident of Lowell, living here for 20 years during the early time of St. Joseph's parish.

Charles Dupuis, well known as a shoe clerk to hundreds of Lowell women, probably holds the record for continuous employment in one place. Mr. Dupuis was for 25 years and seven months employed at the Bon Marche. He has now left the shoe department at the latter place to accept a position with F. H. Pearson.

BIRTHDAY PARTY

MISS DOROTHY DAVIS ENTERTAINED HER FRIENDS

Miss Dorothy Josephine Davis, daughter of Mr. and Mrs. Garfield A. Davis of 1081 Middlesex street, observed her fourth birthday yesterday and during the afternoon many of her young friends as well as many of her older ones called to help her celebrate the event. Miss Davis was the recipient of many beautiful and useful gifts.

During the afternoon a dainty luncheon was served in the dining room, about fifteen of the young friends of Miss Davis being seated at the table which was decorated in a very pretty and attractive manner.

Miss Davis presented each of her guests with a beautiful souvenir of the occasion. As the young guests departed many of them expressed the wish that the young hostess would have many more "4th birthdays."

LIQUID CURES ECZEMA WHERE SALVES FAIL

In regard to skin diseases, medical authorities are now agreed on this:

Don't imprison the disease germs in your skin by the use of greasy salves, and thus encourage them to multiply. A true cure of all eczematous diseases can be brought about only by using the healing agents in the form of a liquid.

WASH THE GERMS OUT.

A simple wash: A compound of Oil of Wintergreen, Thymol, and other ingredients as combined in the D. D. D. Prescription. This penetrates to the disease germs and destroys them, then soothes and heals the skin as nothing else has ever done.

A 25 cent trial bottle will start the cure, and give you instant relief.

Carter & Sherburne, Falls & Burkinshaw, F. J. Campbell.

If you want help at home or in your business, try The Sun "Want" column

A SWEEPING BILL

The Provisions of the Direct Nominations Measure

BOSTON, April 13.—On the dozen differing propositions before them the legislative committee on election laws, without a recorded dissenter, yesterday reported in the house the most sweeping direct nominations bill which has been seen at the state house for years, and with perhaps as drastic enrollment features as have been suggested at any time before the committee.

The bill, which Representative Langtry of Springfield, house chairman of the committee, reported, provides for the nomination by direct plurality vote in primaries of all state officers, from governor down, congressmen, county commissioners and other county officials, in fact, of all candidates for offices which are filled at a state election.

The bill calls further for the election by direct plurality vote in primaries of district members of state committees, members of ward and town committees and delegates to state conventions of political parties.

Nothing is omitted from the direct dragnet except the presidential electors.

Senator Harry N. Stearns of Cambridge in a statement called attention to the fact that this is the committee's own bill, drawn with the assistance of the secretary of state and after consultation with the republican and democratic state committees, the republican and democratic city committees of Boston, the election commissioners of Boston and many others.

"The bill," he said, "speaks for itself, but the committee has endeavored to make the machinery of this act as much as possible like the machinery of elections a primary election.

"Whatever the loss has been to the state and other political committees, there is a great gain in the party organization provided in the enrollment feature of the bill. The committee thought party primaries were for party members and has strengthened the enrollment provisions covering this matter."

Provisions of the Bill

The important provisions of the proposed act are as follows:

Sec. 1. The nomination of candidates of political parties for all offices to be filled at a state election (excepting the office of presidential elector), and the election of district members of state committees, members of ward and town committees and of delegates to state conventions of political parties shall be by direct plurality vote in primaries.

Sec. 2. Such primaries shall be held on the sixth Tuesday preceding the state election.

The number of district members of the state committee, not less than one from each senatorial district, and the number of delegates to the state convention, not less than one for each ward or town, to be elected, shall be fixed by the state committee, and the number of members of ward and town committees, not less than three for each ward and town, to be elected, shall be fixed by the city and town committees.

Sec. 4. The nomination of candidates for nomination at primaries shall be by nomination papers. In the case of offices to be filled by all the voters of the commonwealth such papers shall be signed in the aggregate by at least 1000 voters, not less than 250 to be from each of four different counties; and, in the case of all other offices to be filled at a state election, by a number of voters for each ward or town in the district or county, but in no case more than 250.

The nomination of candidates for election at primaries shall be made as in the case of candidates for nomination for state offices other than those to be filled by all the voters of the commonwealth.

Nomination Papers

Section 5 sets forth just what shall appear on nomination papers and concludes:

"Such paper shall also contain the statement that the signers thereof are members of the party represented by the candidate and are entitled to vote in the caucuses or primaries of that party; and whoever knowingly subscribes falsely to a statement on a nomination paper shall be punished by imprisonment for not more than five days or by a fine not exceeding $50.

"From and after July 1, 1912, none but enrolled voters of the party represented by a candidate shall be entitled to sign the nomination paper of such candidate."

Section 6 provides that every nomination paper shall, before being filed, be seasonably submitted to the registrars of the city or town in which the signers appear to be voters, and in Boston to the election commissioners, who shall forthwith certify thereon the number of signatures which are names of voters. From and after July 1, 1912, the registrars or election commissioners shall also certify that all names on a nomination paper are those of enrolled voters of the party represented by the candidate whose name appears on the nomination paper.

Section 13 works a radical change. It reads, in part:

"When, in a primary a voter seeks to pass the guard rail, he shall be asked, by one of the ballot clerks, with which political party he desires to be enrolled, and the ballot clerk, upon reply, shall distinctly announce the name of such political party and give him such political party ballot. The voter's selection shall be checked on the voting list used by the ballot clerk and such list shall be returned to the election commissioners in Boston, or to the city clerk in any other city, or to the town clerk in towns, for preservation during the next succeeding five calendar years."

Changing Enrollment

Section 14, relative to enrollment, reads: "No voter enrolled under the provisions of this chapter shall be allowed to receive the ballot of any political party except that with which he is so enrolled, but he may change or cancel his enrollment by appearing in person before the election commissioners in Boston, the city clerk in any other city, or the town clerk in towns, and requesting in writing to have his enrollment changed to another party, or cancelled; provided, that such change shall not take effect until the expiration of 10 days after the voter so appears, and in case of cancellation the voter shall not be entitled to vote at any primary held under this act until the expiration of one year from the date of cancellation.

"No voter enrolled as a member of one political party shall be allowed to receive the ballot of any other political party, upon a claim by him of erroneous enrollment, except upon certificate of such error from the election commissioners or board of registrars, as the case may be, which certificate shall be presented to the presiding officer of the primary and preserved as part of the records of such primary."

A final section of importance explains just who may take part in the state conventions of the parties:

"A political party may, upon the call of its state committee, but not earlier than one week after the holding of the primaries, hold a state convention for the purpose of adopting a platform, electing such number of members at large of the state committee as may be fixed by the state committee, nominating presidential electors and for such other purposes not inconsistent with this act as the state committee or the convention may determine. Such convention shall consist of the delegates elected at the regular primaries (in number not less than one for each ward and town), the members of the state committee, the United States senators of the party, the nominees of the party for all offices to be filled at the state election, and in years in which no elections are held for certain offices, the incumbents of those offices who are members of the party."

Mesh Bags

GUARANTEED GERMAN SILVER

Special For Saturday

$2.50-$2.50-$2.50 AT

Frank Ricard

By J. E. CONANT & CO., Auctioneers

OFFICE, LOWELL, MASSACHUSETTS

The Southwark Mills Co. Of Philadelphia

have decided to sell at public sale the real estate and machinery of their plants, comprising the properties at Third and Moore Streets—at Twenty-first street and Washington Avenue—at Thirty-first and Reed Streets—the machinery and equipment at Eighth and Tasker Streets—also an immense equipment for making worsted yarns (both English and French Systems)—in fact, the complete process of converting the raw wool into finished pure worsted and woolen fabrics in great detail

IN LOTS TO SUIT PURCHASERS

The equipment includes 23 sets worsted cards, 24 sets woolen cards, 532 broad looms, 20 worsted combs, 17,000 worsted spindles, 10,000 woolen spindles, and the full complement of related machinery. With the exception of the realty at Eighth and Tasker Streets (held for stockholder's adjustment) the entire manufacturing property of the company, including five parcels of real estate (all well situated city property.) 3500 lots of machinery, also 2593 pieces of cloth, 19 tons of yarn, all to be liquidated at public sale commencing Tuesday forenoon, April 25th, 1911, at half-past ten o'clock, upon the premises, regardless of any condition of the weather. Illustrated and descriptive catalogue in great detail upon application at the office of the auctioneers, where all inquiries must be made. One of the extensive worsted and woolen manufacturing properties of the United States.

FOUR LARGE PLANTS—FOUR FULL DAYS

JOHN HURT, President.

TOOTH TALKS

Dr. Allen, Old City Hall Building, will below explain some facts about the filling of teeth.

Each cavity in each tooth is as different as one face is different from another and for that reason each cavity presents to the dentist a new problem. Some dentists treat and fill all alike. Not so Dr. Allen, for by his large practice and experience he has seen the success and failure of different filling materials in all these cases and after examination he can tell exactly what is best to replace that which nature has taken from the tooth by decay. In one case it may be cement, in another platinum or silver, in another gold or porcelain or a gold inlay, or in a front tooth a porcelain inlay. Dr. Allen's aim is to repair nature's loss with that which will last and preserve the tooth and at the same time not disfigure the tooth. By using his wonderful Eu-Cola he is enabled to perform this trying work thoroughly and painlessly.

Dr. Allen's office is the one office where the patient when finished says: "Doctor, I am not afraid to come to you, for you don't hurt." And why should he, for not only is he assisted by that greatest of all pain destroyers, Eu-Cola, but he also has at each of his three chairs electric engines, mallets, etc., to relieve his patients, and fountain cuspidors and electric fans for their comfort, and a woman attendant to attend their every want.

Dr. Allen will be pleased to examine your teeth, advise you, and give you an estimate on the cost of the work if you wish, and for this he charges nothing and your place yourself under no obligation as it is only a pleasure to him.

Latest Spring Arrivals in

Men's Fine Shirts

Exclusive Patterns and Colorings

Ready for Easter Wear

NEW FINE QUALITY FLANNEL SHIRTS

With bands, French cuffs, cut in the popular coat style. Also Flannel Shirts with attached collars. Prices .....$2 to $3

NEW MADRAS "STAR" SHIRTS

Made in the coat model, with French cuffs, bands and colored separate soft collar to match. Priced at $2.00

NEW NEGLIGEE SHIRTS

In a wide variety of smart novelty effects, as well as plenty of the more conservative patterns. Priced at .....$1.50 to $3

THE "EAGLE" BRAND SHIRTS

Than which none better are made at the prices. Both flannel and negligee shirts in pretty staple stripings, coat style, bands and French cuffs; also collars attached. Prices are $1.00 to $2.50

"BATES STREET" SHIRTS

A splendid assortment of these fine negligee shirts in natty, up-to-date staple designs, cut in the popular coat style with attached cuffs. Price $1.50

W. P. Brazer & Co.

Hatters and Outfitters CENTRAL ST., COR. MARKET.

Division 1, A. O. H.

There will be a special meeting of Division 1, A. O. H., this evening at 8 o'clock to take action on the death of our late brothers, James Coff and Michael Roark. Per order,

MICHAEL McMULLIN, Pres.
JAMES A. SHEEHAN, Fin. Sec.

LOW RATES TO Bermuda

If you are going to Bermuda, Washington, D. C., Atlantic City, Norfolk or any place in the South you can secure tickets and staterooms at our office without going or writing to Boston or New York.

We are local agents for Cook's and Raymond & Whitcomb's Tours.

Murphy's Ticket Agency

18 Appleton St., Opp. Postoffice

ROYAL BAKING POWDER

Absolutely Pure

MAKES HOME BAKING EASY

Light Biscuit
Delicious Cake
Dainty Pastries
Fine Puddings
Flaky Crusts

and the food is finer, more tasty, cleanly and wholesome than the ready-made found at the shop or grocery.

Royal Cook Book—800 Receipts—Free, Send Name and Address.

ROYAL BAKING POWDER CO., NEW YORK.

WOOD'S BUNDLE SALE

Friday and Saturday Only

Don't miss it. We have had to refuse hundreds this week who have been calling for bundles and have decided to run the sale Friday and Saturday only.

GEORGE H. WOOD

CENTRAL STREET.

Teas 20c, 23c, 25c, 30c, 35c.

Coffees 20c, 23c, 25c, 30c, 35c.

COCOA Walter Baker's 20c ½ lb., 10c ¼ lb.

EXTRACTS 7c and 13c usually sold for 12c and 25c

BAKING POWDER Our "Fenway" Brand is unexcelled. 12c lb.

In order to allow the purchasing public of Lowell and vicinity to test the high grade of teas we are selling at 35c a pound, we will on Friday and Saturday of this week offer the following combination:

1 lb. of our best Tea 35c
2 lbs. Sugar 10c
1 can of Lemon Pie Filling 10c
1 lb. Rice or Tapioca 5c
60c

49c

SANBORN IMPORTING COMPANY

BOSTON 22 PRESCOTT ST., LOWELL NEW YORK

No Stairs to Climb—Street Floor.

"Easter Sunday Dinner"

What Would You Like?

We have on hand for your selection, Fresh Killed Vermont Turkeys, large Roasting Chickens, Domestic Ducks, Geese, Fowl, Squab and pigeons, Reed's Sugar Cured Hams and Bacon, Armour's Star Hams, Diamond C. Hams and S. S. Hams, and strictly fresh eggs in abundance. Spring Lamb, Corn Fed Heavy Beef, Fresh Native Pork, and Fatted Veals. Everything fresh, clean and wholesome and the best quality that money can buy.

Vegetable Department

Dandelions, Spinach, Butter Beans, String Beans, Tomatoes, Cucumbers, Bermuda Onions, Asparagus, Beet Greens, Radishes, Rhubarb, Kale, Celery, Sweet Potatoes, New Cabbage and Cranberries.

We invite you all to call and see our goods. Notice our prices and see the clean, sanitary way in which we handle our provisions. Everything guaranteed as represented.

FREE DELIVERY to all parts of the city, and large orders delivered to suburbs. Everything at the lowest possible price.

John St. Public Market

30 JOHN STREET

Telephones 2027 and 2028. J. P. CURLEY, Prop.

"By Comparison Shall Ye Know Us."

CANDLES FOR EASTER OFFERINGS

Altar Candles with self-fitting ends... 4 for 25c
Altar Candles, over 50 per cent. beeswax, 4 for 38c
Night Lights, box..... 10c
8-Day Sanctuary Oil, pt.... 20c

FREE CITY AUTO DELIVERY

C. B. COBURN 63 MARKET ST.

Merrimack Square THEATRE

"A-BA-BE'S"

Pictorial Post Card Album

CAMERON AND HOWLAND

Comedy Sketch Artists AND OTHERS

NEXT WEEK

Thermos - Arktos

Revelation in Modern Science. Marvelous! Don't miss it.

EGGS COOKED ON ICE
IRON MELTED TO A FLUID

JAMES MORRISON & CO. In THE VERDICT

And Others

This Theatre Closed Good Friday

DAYLIGHT MOTION PICTURES

ADMISSION ..... 10 CENTS

Lowell Opera House

JULIUS CAHN, Prop. and Mgr.

All This Week Matinee Night

Thompson-Flynn Stock Company

Presenting the Whimsical and Fascinating Play

THE HOUSE OF A THOUSAND CANDLES

Dramatized from Meredith-Nicholson's novel of the same name. A special scenic production. All the famous and mysterious scenes.

RECEPTION MATINEE THURSDAY

PRICES—Matinees, 10c, 20c and 30c; Evenings, 10c, 20c, 30c and 50c.

NEXT WEEK: "THE BATTLE"

Hathaway Theatre

ALL WEEK—Matinee Every Day

THE DONALD MEEK STOCK CO.

—WITH—

SEVERIN DE DEYN

—PRESENTS—

"CLOTHES"

(Grace George's Great Metropolitan Success.)

Matinee Daily.....30c, 20c, 10c
Evenings.....50c, 30c, 20c, 10c

NEXT WEEK

"When We Were Twenty-one."

ACADEMY OF MUSIC

Thursday, Friday and Saturday

ELONA, The Squaw Girl.
NOLAN AND WILSON Popular Irish Comedians.
THE MOSCOW TROUPE Six Russian Dancers.

Theatre Voyons

All Western Show Today

Exclusive Daylight Pictures

COLONIAL THEATRE Lowell

CLOSED DURING HOLY WEEK

WILL REOPEN SATURDAY, APRIL 15TH

THE WEATHER
Fair and warmer tonight; Friday unsettled, probably local showers; moderate southerly winds.

THE LOWELL SUN

7 O'CLOCK

ESTABLISHED 1878 | LOWELL, MASS. THURSDAY APRIL 13 1911 | PRICE ONE CENT

EXTRA

HARTWELL IS CAUGHT

He Was Arrested in the South Station in Boston

Walter W. Hartwell, charged with the larceny of $37.50 from John F. Lazarakis, who was defaulted in court this morning because of his non-appearance, was arrested in the South station in Boston about 12.30 o'clock this afternoon by Inspector William H. Grady of the liquor squad and Court Officer Peter Cawley.

Hartwell was under $200 bonds for his appearance in court this morning, but at the conclusion of the session, shortly before noon, when the young man did not come into court, his default was recorded.

Officers Grady and Cawley had several prisoners to take to the state farm in Bridgewater and while waiting for the train at the South station they saw Hartwell. Inspector Grady placed him under arrest and while Officer Cawley went on to Bridgewater Inspector Grady returned to Lowell with Hartwell. The latter had little to say and the only explanation that he offered was that he was worried so that he took a dose of morphine and did not realize what he had been doing.

About 2.30 o'clock he was brought into court and udge Hadley after informing Hartwell that he had placed both himself and his surety in an awkward predicament, increased the bail to $500 for his appearance next Tuesday morning. Unable to obtain bail Hartwell was remanded to jail.

RECIPROCITY BILL

Favorable Report From the Ways and Means Committee

WASHINGTON, April 13.—The Canadian reciprocity bill introduced into the house yesterday was reported favorably to the house today by the new ways and means committee. The committee also passed favorably on the free list tariff measure but will not report until tomorrow.

The Canadian reciprocity bill was taken up by the committee and after a brief discussion Rep. McCall, its sponsor in the 61st congress, moved that it be approved by the committee. This was done without division.

The free list bill, however, was not unanimously approved, the vote on it in the committee having been a strictly party vote, the democrats favoring it and the republicans voting solidly against it. Republican members declared that the proposed bill was hasty and ill advised, that the measure had not been referred to the tariff board and that Chairman Underwood and his democratic colleagues on the committee have not sufficient data to show what effect the change would have.

When the house met, Chairman Underwood submitted the report of the committee. The reciprocity bill will be called up tomorrow for discussion.

Opposition to the bill from some of the same republicans who opposed it in the last session is expected. Rep. Dalzell of Pennsylvania asked the privilege of filing a minority report. This report will be made within a few days and will be signed by several members of the committee.

WILL NOT HURT BILL

WASHINGTON, April 13.—The clause in the Canadian reciprocity bill inserted by the democratic house caucus providing that the president shall continue negotiations with Canada to secure further reciprocal relations will not in any way jeopardize the bill itself in the opinion of political leaders of both parties.

Chairman Underwood of the ways and means committee, Rep. McCall who introduced the bill in the 61st congress and President Taft himself conferred as to the added clause before it was prepared and incorporated in the Underwood bill. Secretary Knox also was consulted. The clause does not in any way effect the provisions as outlined in the original bill. It merely opens the way for future negotiations and in that respect is said to have won supporters for the bill.

HISTORIC FLAG

Is in Possession of Miss Cowley

Miss Eliza Cowley, principal of the Central street primary school, is the possessor of a fine relic of the Civil war, which many veterans would like to own. It is the flag which flew over Fort Sumter in the harbor of Charleston, S. C., when Gen. Beauregard began the Civil war by opening fire on the federal force 50 years ago yesterday.

Miss Cowley says that while in Charleston during the Civil war her brother Charles, now dead, was presented with the flag, and that it has always remained in the Cowley family. It is a flag 16 feet long by 9 feet 4 inches wide, and in spite of its advanced age, is still neat and in good condition.

Charles Cowley was judge-advocate on Admiral Dahlgren's staff in the So. Atlantic squadron during the latter days of the war. Her brother, Miss Cowley says, always maintained that the flag was the one which Major Anderson, the federal commander of the fort, displayed at the time of the attack.

An effort is being made to have the flag exhibited here on Patriots day, but Miss Cowley has not as yet decided to loan the relic. When interviewed by a reporter for The Sun this afternoon, she said she was not anxious to let the flag go for fear that it would not be returned to her." The vets may want to keep it for a souvenir and I'm not quite ready to part with it. Still I will think it over between now and Saturday at which time I will meet a committee and talk it over with them. Before I let the flag go I will want to know what guarantee I will get for its return."

NOMINATED BY THE PRESIDENT

WASHINGTON, April 13.—Nominations sent by the president to the senate today included the following:

Ambassador to Turkey—William Rockhill.

Ambassador to Russia: Curtis Guild, Jr.

TOM L. JOHNSON

Buried Near His Friend, Henry George

NEW YORK, April 13.—With solemn and simple ceremonies the obsequies over the body of Tom L. Johnson were held today in Greenwood cemetery, Brooklyn, where, near the body of his old friend, Henry George, the late mayor of Cleveland was laid to rest.

Accompanied by his family and many friends, the body was brought here from Cleveland on a private car attached to the Twentieth Century limited.

William J. Bryan, Henry George, and Lincoln Steffens were among those to meet the party at Grand Central station, whence the cortege took its way to the cemetery.

In the party were Mrs. Margaret Johnson, widow of the late mayor, Loftin E. Johnson, Mrs. Elizabeth Mariant and her daughter Margaret, the family servants and a number of Ohio friends, including the Rev. Harris R. Cooley, who performed the funeral ceremony both here and in Cleveland, and the pall bearers.

The pall bearers were: William Jennings Bryan, C. M. Bates, Ben T. Cable, August Lewis, Lincoln Steffens, F. C. Howe, Henry George, A. J. Moxham, Senator Atlee Pomerene, and Dr. P. A. Brennan.

The funeral rites at the grave were simple and brief. Several hundred friends and admirers of Mr. Johnson were grouped around the Johnson family lot where the cortege wound its way over the hill. There were many floral tributes.

After a scripture service by Dr. Cooley there were eulogies by Rev. Herbert Bigelow of Cincinnati and Dr. Cooley. With a few brief words the body was lowered into the grave.

The flag on city hall was at half mast today for the former mayor of Cleveland.

VANDERBILT'S HORSE SECOND

PARIS, April 13.—In the Prix De la Bourdaisiere run at Maisons Laffitte today, W. K. Vanderbilt's Belfast finished second.

THE DEMOCRATS

Want Popular Election of U. S. Senators

WASHINGTON, April 13.—With the announcement from Representative Underwood that the democrats were determined before adjournment today to pass a resolution providing for election of United States senators by direct vote of the people, the house plunged into debate on the proposed constitutional amendment. Minority Leader Mann asked that the whole subject go over for a day so that members could examine the language of the proposed amendment to the constitution.

The proposal for delay met with no favor on the democratic side.

"There has been a great deal of talk from the other side about delaying business in this house" said Representative Rucker of Missouri, who had the resolution in charge. "I now invite you gentlemen to do your worst. Lay on, MacDuff."

Mr. Rucker admitted that the report on the resolution had been available for examination only about 30 minutes, but said that the whole subject had been threshed out time after time for 40 years.

BURNED TO GROUND

FARMHOUSE IN DUNSTABLE ROAD WAS DESTROYED

A farm house on the Dunstable road in Tyngsboro, belonging to Mrs. Victoria Stone, was burned to the ground yesterday afternoon. The cause of the fire is not known. When discovered the entire structure was ablaze and although some of the residents of that vicinity attempted to battle with the flames they found that their efforts were fruitless. The loss is estimated at $1200.

Fred C. Church carried the insurance on the building.

A GRASS FIRE

IN BRIDGE STREET NEAR THE DRACUT LINE

An alarm from box 92 shortly after five o'clock yesterday afternoon summoned a portion of the fire department to a grass fire in land in Bridge street near the Dracut line. The blaze was extinguished before any damage was done.

The automatic sprinklers in the unused factory building in West Adams street, owned by John W. Pead, went on the rampage last night shortly after eleven o'clock sounding an alarm which summoned a portion of the department to the building. When the firemen arrived on the scene they found that there was no fire, the alarm having been sounded as a result of one of the sprinkler heads having become overheated.

Telephone Alarm

A telephone alarm at 10.15 o'clock this morning was for a grass fire in Woodward avenue, Pawtucketville, on land belonging to O. R. Park. No damage was done.

SEVERAL ALARMS

GRASS FIRES KEPT THE DEPARTMENT PRETTY BUSY

The local fire department has been kept on the jump this week responding to alarms for grass fires.

Late yesterday afternoon boys started a fire in a field in Bridge street and then pulled in an alarm from box 92. The fire was soon extinguished and no damage done.

Shortly after noon today boys started another fire in the same field and at 12.43 o'clock another alarm from box 92 was sounded and the department had a long run, but extinguished the fire in a few minutes.

Patrolman Flannagan, who covers the northern end of Centralville, upon learning of the fire made an investigation and soon located four boys who is is alleged had something to do with the fires. It is understood that at least two of them will appear at the juvenile session of the police court tomorrow morning.

Grass Fires

At 2.15 o'clock this afternoon a telephone alarm summoned a portion of the department to a grass fire in Hildreth street. No damage.

At 2.50 o'clock a portion of the department was called by telephone to extinguish a grass fire at 220 Varnum avenue.

At 3.38 o'clock an alarm from box 215 was for a grass fire on land in Lawrence street, Wigginville, just beyond the railroad bridge.

TO LEASE RACE TRACK

NEW ORLEANS, April 13.—The Crescent City Jockey club directors, believing that there is still a chance that racing will be reinstated in Louisiana, have announced that the club will renew its lease on the fair grounds race track at the annual rental of $10,000.

Spring Humors

Come to most people and cause many troubles,—pimples, boils and other eruptions, besides loss of appetite, that tired feeling, biliousness, indigestion and headache.

The sooner you get rid of them the better, and the way to get rid of them and to build up the system is to take

Hood's Sarsaparilla

The Spring Medicine par excellence as shown by unequaled, radical and permanent cures.

Get it today in usual liquid form or chocolated tablets known as Sarsatabs.

Poland Water

will stimulate the action of the kidneys, will increase the blood pressure, dispel headaches; make the skin clear. Send for illustrated booklet. Hiram Ricker & Sons, South Poland, Me. At all Lowell druggists.

APRIL 19th PARADE

Route Considered Much Too Short---Why it is So!

The one feature of the April nineteenth celebration that is meeting with more discussion than all other features combined, is the parade, and there is a very strong feeling that the route of parade is too short for so extensive a celebration.

The parade, for which all arrangements have been completed, will form on the South common and start at 1.30 o'clock over the following route: Thorndike, to Middlesex, to Central, to Merrimack, to Moody, to Tremont, to Merrimack, reviewed at city hall by Governor Foss, Mayor Meehan and other dignitaries, reviewed and dismissed by chief marshal at Worthen street, the marching companies to retire by way of Dutton street.

It cannot be denied that the route is a very short one. The men who planned the parade said they had the comfort of the veterans at heart and they believed that the parade would be sufficiently long to suit the average boy of '61.

It is generally agreed that the parade is long enough for the civil war veterans but it has been suggested that the "old vets" might drop out at a given point and have the parade proceed to parts of the city other than those included in the route of march. This is the way, it is said, that they do it in Boston and other cities.

Secretary George E. Worthen of the general committee was in favor of a longer parade but there were others, and they were in the majority, who believed that the people should come to the parade rather than to have the parade go to the people.

Another reason advanced for the short parade has to do with the Spanish War veterans. They will be in convention at the armory on that day and the only break in the business of the convention will be made by the parade, and the shorter the interruption, it is argued, the better they will like it. It looks as if the orginal parade plans would be adhered to unless the general committee should receive petitions sufficiently formidable to effect a change in the proceedings.

PURE FOOD LAW

First Big Legal Contest Before the Supreme Court Today

WASHINGTON, April 13.—The first big legal contest rising out of the pure food and drug act of 1906 had the right of way in the supreme court today. The government is making a last effort to sustain its claim to the right to prosecute criminally persons who labeled drugs or medicines with false statements about the curative properties of their preparation. The point arose in the United States district court in western Missouri where an indictment against Dr. O. A. Johnson was quashed on the ground that the act did not apply to false statements about the curative properties of drugs but only false statements regarding the ingredients. Dr. Johnson was charged with having shipped in interstate commerce, drugs which, he stated, would cure cancer, but which the government claims were entirely ineffective and worthless for that purpose.

It is claimed on behalf of Johnson that if the law is to be interpreted as forbidding a statement about the curative properties of drugs the act is unconstitutional. Such statements are defended as mere forecasts concerning a future event. Denial is made that they should be regarded as statements of facts. Physicians throughout the country would be in extreme peril, it is claimed by Johnson's attorney and would hazard the risk of criminal prosecution by giving any written opinion to their patient or any explanation upon a prescription as to what it was intended to accomplish, where it should become a matter of interstate transportation, if the indictment against Johnson were allowed to stand.

Solicitor General Lehman, in a brief the government has just filed with the court, says that a study of the facts shows that congress had in mind legislation striking at false statements regarding the remedial quality of drugs. He defends the law as constitutional when interpreted to forbid such statements.

DEFENDANT WINS

Verdict for the B. & N. Road

The case of Lord, administratrix, against the Boston & Northern Street Railway company, was resumed at the opening of this morning's session of the superior court, and after several witnesses had been heard, arguments were made and the jury was charged and retired.

Shortly after 3.30 o'clock this afternoon the jury returned a verdict for the defendant company.

Alleged Illegal Arrest

The next case taken up was that of Dr. Alfred C. Bertrand against Alberto Smithson, an action of tort, in which the plaintiff alleges illegal arrest and assault. The ad damnum named is $3000. Messrs. Rogers and Tierney appeared for the plaintiff and the defendant was represented by Messrs. Wilson and Fox.

According to the testimony offered in the case Dr. Bertrand owed a tax bill to the town of Dracut and when he failed to pay it a warrant for the arrest of the plaintiff was given to Mr. Smithson. It is alleged that at about 5.50 o'clock on the afternoon of December 1, 1910, Mr. Smithson met Dr. Bertrand in front of Wyman's Exchange in Central street and placed him under arrest, and then instead of taking the plaintiff to jail as is customary in cases where a man is arrested for non-payment of taxes, he was taken to the local police station where he was kept under restraint for one hour.

W. S. KENYON

WILL NOT QUALIFY AS SENATOR JUST YET

WASHINGTON, April 13.—W. S. Kenyon, Attorney General Wickersham's assistant and senator-elect from Iowa, will not qualify as a senator until the important anti-trust prosecutions which he is now conducting can be arranged without injury to the work.

Attorney General Wickersham today authorized the statement that Mr. Kenyon will withhold his resignation until this can be arranged.

BASEBALL GAMES

National at Cincinnati: Pittsburg-Cincinnati game postponed, rain.

HADAD MISSING

No Trace of Alleged Murderer

QUINCY, April 13.—Although a vigilant search was maintained throughout the night and continued today, the police were unable to find any trace of Kaffer Hadad, the Syrian who yesterday murdered Mrs. Lizzie Faris in a fit of jealous rage. When Hadad disappeared immediately after the murder, which was committed on South street, he plunged through the thick woods lying between South street and Quincy avenue. On the other side of Quincy avenue in the direction of Braintree, there are even larger stretches of woods and the police believe that the fugitive escaped in that direction. There is also a possibility that Hadad has ended his life at some secluded place in the woods.

Between South street and Braintree, and to the south of Braintree, there are no colonies of Syrians where Hadad could find refuge. It is also believed that he would not seek shelter among the Syrians in the Fore River district, where he was known, inasmuch as the residents of that section are expressing great indignation against the man on account of the murder.

SALARY RAISE

MEMBERS OF LEGISLATURE WANT $1000 A YEAR

BOSTON, April 13.—A bill favoring an increase in the pay of members of the legislature from $750 to $1000 annually was favorably considered by the house today. The measure will have to take three readings before it goes to the senate for concurrent action.

THE CAPITOL

HAS NOT HAD PROPER FIRE ALARM FACILITIES

WASHINGTON, April 13.—Since its completion the great capitol of the United States has been without adequate fire alarm facilities. The discovery, made inadvertently yesterday was followed today by feverish activity on the part of electricians and engineers and the big legislative building is being equipped with modern signal alarms connecting with the fire department of the district of Columbia.

EX.GOV. GUILD

To be Named as Ambassador to Russia

WASHINGTON, April 13.—President Taft will send to the senate today the nominations of Ex-Gov. Curtis Guild of Massachusetts as ambassador to Russia, and W. W. Rockhill as ambassador to Turkey.

Mr. Rockhill is at present ambassador to Russia at Constantinople. He will succeed Oscar S. Straus, who was secretary of the department of commerce and labor under President Roosevelt. Mr. Straus resigned the ambassadership to Turkey several months ago.

WELL FITTED FOR POST

BOSTON, April 13.—Ex-Gov. Guild said last night, with respect to his appointment as Russian ambassador:

"In the absence of any official notification of such an appointment, propriety demands silence."

It has been understood for some time that Ex-Gov. Guild would receive a high diplomatic appointment, for which service he is exceptionally well qualified. He has traveled extensively abroad and is an accomplished linguist. He has also participated many times in international affairs and has a wide reputation as an orator, scholar and statesman.

Ex-Gov. Guild is now 51 years old. Graduating from Harvard in 1881, he became a prominent figure on the republican stump, presiding over the republican state convention in 1895. In 1896 he was chosen a delegate-at-large to the St. Louis convention and was one of the vice presidents of that convention. He afterward was active as a volunteer speaker on the republican side of New England, the central west and southern states and earned a place with the leading orators of the country.

After serving as a volunteer throughout the Spanish war, as brigadier general and inspector general of the 7th army corps, he later served as inspector general of the department of Havana, Cuba, in 1899. President McKinley tendered him a place on the colonial commission, which he declined. He also declined appointment as first assistant postmaster general.

He was Col. Roosevelt's companion on the stump tour of the west in 1900, and has more recently served as president of the American forestry association. He was selected by President Taft to serve as special ambassador from the United States to the centennial of the Mexican nation last September.

He served three terms as governor of Massachusetts.

SIGNED BY MAYOR

Many Orders Passed Upon Today

Mayor Meehan, today, signed resolutions permitting the New England Telegraph and Telephone company to attach fixtures and wires to the poles of the Lowell Electric Light company in Tanner street and to erect poles in Walker and Middlesex streets. Joint orders signed by His Honor include the appointment of a special committee to consider the advisability of securing a permanent location for a park, playground in Little Canada; the granting of a hearing on the petition of an order relating to the watering of streets. The mayor also signed the $5000 loan order for sewer construction.

Contagious Hospital

The contagious hospital commission will meet in the mayor's office at city hall at 4 o'clock this afternoon.

Wilder & Wotton have been awarded the contract for a car of number one clipped oats for the street department.

LOSS IS HEAVY

Fire Broke Out In Shirt Factory

NEW YORK, April 13.—Fire broke out today at the factory of the Manhattan Shirt Co. on West 38th street. Three alarms were turned in and the firemen had a lively fight with the blaze which spread rapidly in the building. The loss will be heavy.

Sixty girls on the second floor fled down the fire escapes to the roof of an adjoining shanty to which firemen ran up a ladder. A count of the employes showed one girl missing but it is thought that in the confusion she may have gone home.

On the upper floors were one hundred men who escaped by the fire escapes and elevator.

MRS. RUSSELL

Is to be Examined by Alienists

BOSTON, April 13.—With the question of her mental condition still undecided, Mrs. Clara Russell, who admitted to the police yesterday that she strangled her 12-year-old daughter Marjorie, was given a brief preliminary hearing in the Dorchester district court today and held without bail on a charge of murder.

The woman will be further examined by alienists before her case is again brought before the courts.

HELD UP BY BANDIT

TOPEKA, Kas., April 13.—Santa Fe train No. 5 was held up early this morning at Syracuse, Kas., by a bandit. Conductor Riley was shot through the shoulder.

The Spirit of Giving

Growing more and more into favor is the spirit and custom of offering gifts to friends on various days of national and religious significance. Just at this time our stock of Easter greeting booklets, post cards, bibles and prayer books is of special interest.

R. E. JUDD

Bookseller and Stationer, 79 Merrimack Street

PEARL NECKLACE

Dropped In Street in Boston

BOSTON, April 13.—A necklace set with 81 large pearls valued at about $6000 was lost in one of the streets of the Back Bay yesterday afternoon by Mrs. F. L. Hoppin of New York city. The loss was promptly reported to the police of the Back Bay station and last evening scores of policemen and citizens were out scouring highways and byways in the effort to find it.

Mrs. Hoppin is a guest at the residence of Mr. and Mrs. H. H. Thorndike at 342 Beacon street. When she went out walking yesterday afternoon she wore the necklace. It was not until she returned to the Thorndike residence at a late hour that she discovered her loss. She does not entertain the slightest idea that a thief removed the necklace while she may have been in a crowded thoroughfare, but feels satisfied the clasp became undone and the necklace fell into the street.

Mrs. Hoppin cherishes the necklace particularly because of its personal associations.

COUNTY OPTION DEFEATED

SPRINGFIELD, Ills., April 13.—County option was dealt a practical death blow in the legislature yesterday, when, by a vote of 85 to 63, the house tabled an amendment which, in effect, would eliminate Cook county from the operation of the county option.

The Thompson Hardware Co. is to give a demonstration of the Regina Vacuum Cleaner tomorrow, all day. The vacuum cleaner has become a necessity today, and every well ordered household should have one. Call and see the demonstration.

Wanted! Water

If you don't have city service, then secure an electric pump.

It has no equal for simplicity.

Lowell Electric Light
50 Central Street

HARTWELL DEFAULTED

A Capias Has Been Issued For His Arrest

Water W. Hartwell, who was arrested yesterday afternoon by Lieut. Martin Maher on a warrant charging him with the larceny of $37.50 from John F. Lazarakis and was bailed last night, failed to put in an appearance in police court this morning to answer to the charge preferred against him, and his default was recorded.

Hartwell, it is alleged, had been posing as a government inspector and was in the habit of going to Lazarakis' store in Suffolk street and taking packages of cigarettes which he said he forwarded to Washington for inspection. A few days ago Hartwell went to Lazarakis' and had him cash what is alleged to have been a worthless check, the check calling for $37.50. When Lazarakis went to the bank and found that the check was worthless, he reported the matter to the police and subsequently Hartwell was arrested.

Hartwell was held under $200 for his appearance in court this morning. He made several ineffectual attempts to secure bail and last night succeeded in getting Mr. Edward T. Goward to go on the bond.

The defendant promised to be in court this morning to answer to the complaint, but he failed to put in an appearance and his default was recorded and a capias issued for his arrest.

Saved His Mother's Life

"Four doctors had given me up," writes Mrs. Laura Gaines, of Avoca, La., "and my children and all my friends were looking for me to die, when my son insisted that I use Electric Bitters. I did so, and they have done me a world of good. I will always praise them." Electric Bitters is a priceless blessing to women troubled with fainting and dizzy spells, backache, headache, weakness, debility, constipation or kidney disorders. Use them and gain new health, strength and vigor. They're guaranteed to satisfy or money refunded. Only 50c at A. W. Dows & Co.

Denied He Was Drunk

John E. Lawrenceson entered a plea of not guilty to a complaint charging him with being drunk. Patrolman Dennett said that he found Lawrenceson and several other men in a house in a court off Coburn street yesterday afternoon. The majority of the members of the party were under the influence of liquor and Lawrenceson was one of the men who was drunk. Patrolman Clements corroborated the testimony offered by the preceding witness and added that the defendant was very drunk.

Lawrenceson denied that he was drunk, stating that he had not drank a drop during the day. He said he and a man named Welch were about to go to Westfield where they had secured work and he accompanied Welch to the house in Centralville in order that the latter might change his clothes.

The court, however, was of the opinion that Lawrenceson was under the influence of liquor when arrested and finding him guilty, imposed a fine of $5.

Other Offenders

Catherine A. Hayes was charged with being drunk but she said she had had but three glasses of ale yesterday morning and that she was far from being intoxicated. Patrolman Ganley, who made the arrest, said that the woman was staggering through Willie street yesterday morning about 11 o'clock when he arrested her. Inasmuch as she was under a suspended sentence of two months in jail the court revoked the suspension.

Michael J. Sayers who yesterday was sentenced to the state farm and appealed came into court this morning and withdrew his appeal. Peter R. Watson of Chelmsford, who on April 6th was sentenced to three months in jail and appealed, also withdrew his appeal.

Elizabeth Harris was found guilty of being drunk and sentenced to the state farm.

Edward Barrett was fined $6 and six first offenders were fined $2 each.

Assault and Battery

Frank Dubois, Frank Janochea and Stanislaw Szewzyk were charged with assault and battery on Andrew Kucharski. Bennett Silverblatt, who appeared for the defendants, entered a general plea of not guilty. The government's case was conducted by Joseph F. Loughran.

The four principals in the case are employed in one of the weave rooms of the Tremont & Suffolk mills and according to the testimony offered they had an argument in the mill on April 1st and that night when the defendants met Kucharski in Fenwick street they punched and kicked him. The court found the defendants guilty and ordered Janochea to pay a fine of $5 and Dubois and Szewzyk to pay fines of $3 each.

Protect Yourself!

AT FOUNTAINS, HOTELS, OR ELSEWHERE

Get the

Original and Genuine

HORLICK'S MALTED MILK

"Others are Imitations"

The Food Drink for All Ages

RICH MILK, MALT GRAIN EXTRACT, IN POWDER

Not in any Milk Trust

Insist on "HORLICK'S"

Take a package home

MACARTNEY'S

CLOTHES for BOYS

We are showing a wonderful line of BOYS' CLOTHING this spring. For the boys from 7 to 18 years of age we have an assortment of over 500 suits. Coats cut on mannish patterns, a well shaped shoulder and lapel and cut either single or double breasted, in fancy cheviots.

$3 to $10

PLAIN BLUE ALL WOOL SERGE, Our Specialty, $3.75

Others to $10.00.

RUSSIAN AND PLAIN BLOUSE SUITS, $1.50 to $6.00

KNICKERBOCKER TROUSERS, 45c to $2

BOYS' NORFOLK SUITS, single and double breasted ..... $3.00 to $10.00

BELL BLOUSES with or without collar, 45c to $1.00

BOYS' SCOUT SUITS..... $3.25

WRIGHT & DITSON GLOVES, MITS, BATS and JUNIOR LEAGUE BALLS FREE WITH EVERY $3.00 OR OVER PURCHASE

At "the Home of Honest Values."

Macartney's "Apparel Shop"

72 MERRIMACK STREET

TEL. 1902 1903

SAUNDERS' MARKET

159 GORHAM ST. COR. SUMMER ST.

Free Delivery

SPECIALS FOR EASTER

SMOKED SHOULDERS, new sweet goods, lb 9c

FRESH EGGS, Doz. 17c

NICE SWEET LEAN BACON, lb. 15c

SUGAR CURED HAMS, lb. 13c, 14c

Celebrated Armour's Star, Swift's Premium and Cudahy's Diamond C.

TRY OUR CLOVER HILL, CREAMERY BUTTER, just received from St. Albans, Vt. ..... 20c to 22c Lb.

GROCERIES

New York Pea Beans, qt 7 1-2c
10 lbs. Rolled Oats 25c
Fancy Mixed Cakes, lb 7c
Sardines ..... 7 boxes for 25c
Best Alaska Red Salmon, can 14c
Pineapple, can ..... 6c and 15c
Best Mince Meat, pkg 6c
25 Large Nutmegs 5c
Karo Corn Syrup, can 8c
Clams, can 8c
Red Karo, 15c size 10c
Corn Starch, pkg 4c

Sugar - - 5c Lb.

HAVE ALL YOU WANT.

Potatoes 18c Pk.

Lettuce, 2 heads 5c
Cape Cod Cranberries ..... 10c and 12c qt.
Fancy Celery 10c

Campbell's Tomato Soup 6 1/2 C

Pure Lard

20-lb. Tubs, lb 9 1-2c
Small Pails 11c

Compound Lard

20 and 50 lb. Tubs 8c
Small Pails, lb 9c

Butterine 14c 10 and 30 lb. TUBS 12 1-2c

MEATS

Best Sirloin Roast Beef, lb. 11c, 12 1-2c
Best Pork Loins 11c
Sirloin Steak off heavy beef, 12 1-2c to 18c
Smoked Shoulders, lb 9c
Roast Beef, first cut, lb ..... 10c and 12c
Best Rump Steak, best cuts from heavy beef, lb. ..... 15c and 20c

Short Cut Legs of Lamb 11c

LAMB CHOPS 12 1/2c Lb.

GUARANTEED REAL LAMB

ORANGES 15c to 20c Doz.

Nice Large LEMONS 10c Dozen

Sugar Cured Hams, lb 13c, 14c
Rump Butts, lb ..... 10c and 11c
Round Steak, 2 lbs. for 25c
Hamburg Steak, lb 10c
Lamb Forequarters, lb ..... 7c and 8c
Fresh Killed Fowl, lb 15c
Salt Spare Ribs, lb ..... 5c to 12c
Best Corned Beef, lb 8c

GROCERIES

Baked Beans, can 6c
Armour's Veribest with Pork and Tomato Sauce.
3 Lb. Can Egg Plums 10c
Royalton and Gold Tip Brands.
3 Lb Can Pears, Best brand 8c
Blueberries, Loggie Brand 11c
Shrimps, can 11c
Wax Beans and String Beans, can 6c
Evaporated Apples, 1 lb. pkg 10c
Challenge Condensed Milk, can 9c
Best Seedless Raisins, pkg 7c
Fancy Santa Clara Prunes, lb ... 8c and 15c

TOMATOES CORN or PEAS 8c CAN

Minute Tapioca, pkg 6c
Peaches—Lemon Cling, can 12c
Lemon Peel, fresh goods, lb 15c
Orange Peel, fresh goods, lb 15c
Citron, just new, lb 18c

TEAS All Kinds 25c 5 lbs. for $1

Hecker's Farina, large size 12c
Hecker's Flapjack Comp ..... 9c, 3 for 25c
Buckwheat Flour, 3 lb. pkg. 16c, 1 1/2 lb. 9c
Self-Raising Flour, 3 lb. pkg 16c

SOAP All Kinds 7 for 25c

WELCOME, NAPHTHA, WHITE RIBBON and BORAX SOAP

CANDY

Fresh Fancy Assorted Chocolates, guaranteed pure, Lb. 11c

CHEESE

Full Cream, A1 Quality Cheese, Lb. 10c

CASTORIA

Regular 25c Size, Bottle 10c

THE BEST BREAD FLOUR IN THE UNITED STATES.

Flour PEERLESS PRINCESS $5.50 Bbl. 70c Bag

Musketeer, Sunlight, Bay State Brands in Stock At All Times.

Extra Fancy—Guaranteed

Pastry Flour 55c Bag. $4.50 Bbl.

Salmon, extra red, can 14c
Brown Sugar ..... 5c lb.
Powdered Sugar ..... 7c lb.
Uneeda Biscuit, pkg 4c
D'Zerta Jelly—all flavors, pkg 6c
Fresh Eggs, doz 18c
Red Raspberries, can 12c

Nice Large Lemons, doz 10c
Toasted Corn Flakes, Quaker, Egg-O-See Brands, 10c size 7c
Melbourne Cocoa, purity, quality and strength guaranteed, 1-lb. can 25c; 1/2-lb. 14c; 1/4-lb. 7c
Pure Chocolate, 1/2 lb. pkg 14c

Pure Spices—Cloves, Cinnamon, Ginger, White Pepper, Black Pepper, Mustard, Sage, Allspice, Nutmeg, 1/4-lb. pkg., 5c and 6c
Best Green Peas, can 8c
Fancy Tomatoes, can 8c
Sweet Corn, can 8c
Black Raspberries, can 8c

DEMOCRATIC CLUBS

TO HAVE GOV. WILSON AS THEIR GUEST

INDIANAPOLIS, April 13.—Democrats of national prominence began arriving today from various parts of the country for the banquet to be given here tonight by the National League of Democratic Clubs. Governor Wilson of New Jersey will be present but William J. Bryan has cancelled his engagement. Several receptions and luncheons and an auto ride were planned for the guests.

J. H. Lewis of Chicago will be toastmaster and will introduce the following speakers: Governor Wilson, George Harvey of New York, H. B. Ferguson of New Mexico and John Temple Graves of New York.

THE CANADIANS

PLAN TO ERECT A BIG LIFE SAVING STATION

WASHINGTON, April 13.—As a result of the numerous accidents which have occurred in the bay of Fundy in recent years the Canadian government is planning to erect a life-saving station on the southwest point of Big Mud Island, about thirty miles from Yarmouth, N. S., in the bay of Fundy, according to consular reports. The station will be located near the point where the American yacht Kingdom with members of the Holy Ghost and Us society on board went ashore last summer.

MATRIMONIAL

A pretty wedding was solemnized last night when Mr. Herbert Walter Parsons of Chicago, Ill., and Miss Hazel Melissa Judkins, daughter of Mr. and Mrs. James Hamilton, were united in marriage by Rev. J. F. Ullom, pastor of the Lawrence Street P. M. church. The ceremony was performed at 6 o'clock at the home of Mr. and Mrs. Hamilton in Bishop street and was attended by friends and relatives from Pittsfield, N. H., South Sudbury, Bedford, Tewksbury, Boston and Lowell.

Mr. Walter Baker, a cousin of the bride, was best man, and the bridemaid was Miss Bertha J. Parsons, a sister of the bridegroom. The parlor was prettily decorated with palms and potted plants, while in the northeasterly corner an arch of green and white had been erected.

Mr. and Mrs. Parsons will make their home in Chicago, where Mr. Parsons is an electrical contractor.

SMOKERS' BONANZA

A genuine 10c cigar for 5 cents is a pretty good deal, isn't it? Every Friday, Saturday and Sunday we sell La Triodad for 5c straight, $2.50 a box of 25. La Triodad is 10 cents at all other times. Howard, the druggist, 197 Central street. (Just in: El-Rol-Tan, Salerosas—two shapes—and Trafico—four shapes.)

OUT FLOWERS and EASTER LILIES

At Reasonable Prices.

J. S. HAYNES

1328 GORHAM STREET

Telephone Connection.

NEW SIDEBOARD and kitchen range for sale. Both in perfect condition and will be sold at a sacrifice as owner is leaving city. Apply 36 Corbett st.

STEAM HEATED FURNISHED ROOM to let in private family, up one flight. Bath on same floor; rent low to desirable party. 202 South st.

BUNCH OF KEYS lost between Rock and Franklin sts., April 12. Reward at 48 Franklin st.

SILVER BELT PIN with painted medallion, lost Wednesday. Reward for return to 679 Gorham st. Tel. 1867-4.

MANY PETITIONS

PASSED UPON LAST NIGHT BY COMMITTEE ON SEWERS

The committee on sewers, Alderman Rountree, chairman, met last night to consider various petitions having to do with new sewers, extensions and improvements and to give hearings on said petitions.

At the meeting following the hearings, the committee took favorable action on all but two of the petitions, the petition of George Husson and Caron Kalil for an abatement, and the petition of Florence H. Nesmith and Rowena Palmer that the sewer in Pollard avenue be lowered. In the petition for an abatement, the committee voted to table. In the petition affecting the sewer in Pollard avenue, the committee voted to instruct Engineer Kearney to prepare an estimate.

Several old matters were acted upon. A catch basin was voted at Barker avenue and Ludlam street, and an inlet was voted in land off Willard street. The question of locating a catch basin in Wentworth avenue was referred to the engineer.

A number of last year's petitions were taken from the table and views voted.

SCOTCH POETRY

AND SCOTCH MUSIC DISCUSSED AT CLAN GRANT MEETING

At a meeting of Clan Grant, 141, Order of Scottish Clans, held last night, Francis W. Qua, Esq., talked on Scottish poetry and music. He also spoke of the Scots as fighters.

Neil McNeil Watters, chief of the clan, presided.

George Scott, the clan piper, gave a number of stirring selections, and John McKelvey and Miss Annie Reid contributed songs. Later there was dancing to music furnished by the Smith Brothers' orchestra.

CORN MEAL AND AMOTONE MAKE HAIR BEAUTIFUL

(From the Woman's National Magazine.)

A well known scalp and hair specialist of New York says: "If your hair is becoming coarse, faded and brittle, it is an indication that it has had too much water. Sea bathing is particularly injurious to the hair. Many women destroy their hair by shampooing with soap and water.

"Any person desiring fine, long and silky hair should dry shampoo once or twice a week. Get from your druggist four ounces of amotone, put it in a jar and add half a pound of corn meal, mixing thoroughly. This delicately perfumed shampoo powder will last for months. Sprinkle a tablespoonful evenly upon the head; then brush the powder thoroughly through the hair.

"Corn meal cleans the scalp and hair roots; amotone tones up the scalp and encourages hair growth; together they make the hair light, fluffy and beautifully lustrous."

Nelson's Colonial Store

Tea-Coffee-Pure Goods

Full Weights Full Measure

BRING YOUR FOOD NEEDS HERE and let us supply you with the absolute BEST that the market affords and at the LOWEST PRICES. Everything GUARANTEED strictly FRESH and PURE. Double Stamps every forenoon with all purchases except sugar.

Grocery Department BASEMENT

New Crop Tea

25c lb., Free 20 Stamps
35c lb., Free 30 Stamps
40c lb., Free 35 Stamps
50c lb., Free 45 Stamps
60c lb., Free 50 Stamps

Fresh Roasted Coffee

18c lb., Free 5 Stamps
22c lb., Free 10 Stamps
25c lb., Free 15 Stamps
30c lb., Free 20 Stamps
35c lb., Free 25c Stamps

PURE BAKING POWDER 45c CAN, FREE 100 STAMPS

SUGAR 5c LB.

These Specials 10c---10 Stamps Free

Blue Ribbon Raisins
No. 2 Can Lima Beans
No. 2 Can Choice Corn
No. 2 Can Sifted Peas
2 Pkgs. Ginger Snaps
2 Pkgs. Soda Biscuits

2 Cans Evaporated Milk
Can Pork and Beans
Golden Cube Pineapple
Pkg. Vermicelli
Raspberry Jam
Glass Jelly, all flavors

PRUDENT PEOPLE TRADE AT "The Fastest Growing Store in a Fast Growing City."

NELSON'S

Merrimack and Central Sts.

MORE RIOTING TODAY

Rioters Held Back Troopers While Mob Fired Building

EPERNAY, Department of Marne, France, April 13.--Despite the fact that the department of Marne is a vast armed camp with infantrymen and dragoons bivouaced throughout the night at almost every village in the champagne district, renewed rioting broke out today and the flame of anger and vengeance continues to sweep the grape-growing region. The disorders began last Tuesday, following the adoption of a resolution by the senate favoring the suppression of all territorial deliminations of the grape-growing area, which greatly exasperated the people.

At Vinay the rioters hastily threw up barricades with barrels, cases and debris of all sorts and suceeded in holding back the advancing troopers, while another group of manifestants, armed with torches entered the vast champagne depot.

The mob smashed all the bottles of champagne they could find, wrecked the wine presses and then set fire to the buildings.

Women were foremost in the work of destruction, chanting snatches of revolutionary airs and urging the men on in the work of destroying the wine property. When the troops reached Vinay the women lay down on the roads and defied the cavalry to ride over them. Eventually the troops succeeded in getting control of the situation and dispersed the manifestants. At dawn many places in the wine-growing districts show the horizon darkened by the smoking ruins of wine depots burned during the night. At the same time exploding detonators summoned additional wine makers to the different rallying points for the purpose of resuming their march of destruction.

Troops are arriving at Epernay on every train and immediately on detraining the soldiers are dispatched to the centers of activity, where they are forced continually to charge and disperse the reassembling rioters. The government officials assert that the work of sacking and burning of wine property is being led by criminal elements which are flocking into this region from other districts.

The public prosecutor at daylight this morning proceeded to Ay, a noted champagne depot, where a conflagration started by incendiaries threatened for a time last night to destroy the entire village, and made twenty arrests among the ringleaders of the manifestants.

DO YOU KNOW

That We Are Selling

BEST

BUTTER

23c

And that it is as good Butter as can be made?

What Do You Pay?

Best Mocha and Java

COFFEE

28c

Nothing better grows.
Roasted fresh every day.
Ground while you wait.
Guaranteed to be the equal of any Coffee sold in this city regardless of price.

What Do You Pay?

NATIONAL BUTTER CO.

Stores in All Large Cities.
77 MERRIMACK ST.
223 CENTRAL ST.

ALLAN LINE

TO LIVERPOOL, GLASGOW, HAVRE.
SHORTEST ATLANTIC PASSAGE
Four Days at Sea

Via picturesque St. Lawrence River. Irresistible accommodations. Large modern triple-screw steamers. Turbine engines, eliminating vibration, ventilating systems throughout, abolishing odors and continually renewing air. Wireless, submarine signals, every device for safety and comfort. Saloon $67.50, second cabin $42.50, third class $30.

DENIS MURPHY, 18 Appleton St.
FREDERIC B. LEEDS, 5 Bridge St.
H. & A. ALLAN, 110 State St., Boston.

BOARD OF TRADE

Decides to Hold "Lowell Shoe Night"

At the monthly meeting of the board of directors of the Lowell Board of Trade held late yesterday afternoon in the rooms in the Central block, it was decided to hold what will be known as a "Lowell Shoe Night" within the next month. This will be done for the purpose of booming the shoe industry in this city.

Lowell is fast becoming a shoe manufacturing centre and many shoe men are anxious to locate branches of their business in this city. In fact the committee on industries has turned in so much material that the committee on factory locations of the board finds itself unprepared for the rush of business.

The meeting decided and so voted that in order to interest the people of Lowell in the possibilities of investing in Lowell real estate that a "shoe night" should be held. During the evening there will be speakers who will outline what Lynn and Haverhill are doing to provide for industries and who will be able to suggest how Lowell may best go to work in order to bring new shoe firms to this city.

During the meeting twenty new members were admitted and Joseph Wells discussed his new valve for hydrants. The new enterprise committee was invited to be present at a test of the valve to be given in Perry street one week from Saturday.

OLD RESIDENT

MR. JAMES CUFF PASSED AWAY YESTERDAY

James Cuff, a well known and highly esteemed resident of St. Patrick's parish, passed away at his home, 71 Adams street yesterday. He leaves two daughters, Mrs. Annie F. Fogerty and Mrs. Edward F. Brady; one son, James F., a sister, Mrs. Alice Mulhern of Leominster, Mass. He was one of the oldest members of Division 1, A. O. H., and was always interested in the organization. In the district in which he resided he was an authority upon its early history and had a wide range of acquaintances.

CHELMSFORD

The men of the Unitarian church held a social in the church vestry last night. It was the annual affair conducted by the men of the parish and they showed the members of the gentler sex that when it comes to providing a good supper and entertainment they are past masters.

Between 6.30 and 7.45 o'clock an excellent supper was served under the direction of W. H. Hall, who was assisted by F. B. Emerson, C. George Armstrong, A. E. Reed, F. W. Park, C. J. Holt. The waiters were W. H. Northrup, Charles E. Bartlett, J. B. Warren, E. F. Parkhurst, A. I. Hill, L. J. Parkhurst and W. S. Holder.

The evening's entertainment was in charge of E. B. Emerson, and consisted of a very pleasing program of vocal and instrumental selections and readings. The following numbers were given: Trio, Misses Belle, Marion and Ruth Adams; reading, Mrs. Lillian Dodge Haskell; song, Miss Etta Thompson; trio, the Misses Adams; reading, Mrs. Haskell, piano solo, Miss Ruth Emerson; song, Miss Thompson; reading, Mrs. Haskell; trio, the Misses Adams.

Special Sale

BAKER'S RACKET STORES

610 MERRIMACK AND 303 MIDDLESEX STREETS.

TEA KETTLES

Blue and White Enameled Tea Kettles, seamless, porcelain lined, sizes 7, 8 and 9, warranted perfect. Regular value 98c. Sale Price

59c

An Old Fashioned Remedy

It is a satisfaction in these days when there is so much restless striving after things just because they are new, to find an old-fashioned thing that people stick to. Stick to it, because it's good and they know it's good, and know of nothing else that will accomplish the same results. We mean Tolletine. Twenty years ago this remedy, now recognized as probably the most effective healing compound ever discovered, was introduced through a house to house canvass by Mr. B. F. Miner of Greenfield, Mass. The merit of Tolletine was so apparent in the immediate relief it afforded in cases of inflammation, both internal and external, such as coughs, colds and all throat troubles, cuts, burns, bruises and sores that the sale of Tolletine spread rapidly all over New England. And we believe we are safe in saying that today there is no household remedy of any description that has more ardent, long standing and steadfast supporters than Tolletine.

If you want help at home or in your business, try The Sun "Want" column

STORE OPEN FRIDAY EVENING

Friday and Saturday

WE shall do the "Biggest Business" in our thirty-one years in the American House Store—

HOW DO WE KNOW?

We have planned for it. We are ready for it. YOU will come to us for your Easter Clothes BECAUSE you know if you can find what you want anywhere you will find it here, and this time we'll surprise you with the Biggest Stock of "GOOD CLOTHES" you ever looked at. ONE HUNDRED AND EIGHTY different lines of "NEW SPRING SUITS" from "HART, SCHAFFNER & MARX" and several other "Good Clothes" makers. Don't you think there is ONE style here that will please you? Here's the way the stock is divided. There are all the latest colors, fabrics and patterns in each lot; your choice is in one of them sure.

70 New Styles of fine Suits from "Hart, Schaffner & Marx" and other good makers. The best ready-to-wear clothes in the world,
$18, up to $28

30 New Styles for young bloods who want more extreme models, colors and patterns,
$15, up to $25

40 New Styles for the man who wants all wool fabrics and good making at a moderate price, there are some wonderful good values here,
$9.75, $12.75, $14.75

20 New Styles for the big men, outsizes, stout sizes; you'll find a suit here big enough and good enough,
$15, up to $25

20 New Styles for the tall men, long arms and long legs. You've had a hard time finding them long enough, but we've got them and plenty of them,
$15, up to $22

We can take just as good care of you on your Spring Hat, Tie, Gloves, Hosiery, Shirts and your boy gets a big choice of "good clothes" and "Base Ball Goods." Yes, we are ready for it.

YOURS FOR BIG BUSINESS

THE TALBOT CLOTHING CO.

American House Block, Central Street, Corner Warren

IN THE CHURCHES

EVERETT PASTOR AT FIRST UNIVERSALIST CHURCH

At the First Universalist church, last night, Rev. G. C. Hamilton, D. D., of Everett, told of the two kinds of interest in life. His subject was "The Call of the Master to His Life." He said in part:

"There are two kinds of interest in life. One is gay and reckless and consists in applying oneself to the lighter things of life. But the pleasures of this life soon become exhausted and then the interest is gone, leaving us with a cold, cheerless, unappreciative view of the world. But there is another interest which is the one Christ taught us: the interest which is filled with love for everything that God created and which leads to the life eternal.

In the old days when old fashioned ideas in regard to religion still prevailed, everyone, were he a hardened sinner or a pure minded person of refined training, had to submit to the same process of being coerced, browbeaten into admitting that he was a sinner. But a gradual softening of these crude ideas led to the thought of the Master's call. There are two ways in which this may come about, the first, in the way of formation. Take, for example, the child which has been delicately reared, whose training has been carefully looked after, who, ere childhood has passed, has been introduced and brought into the church, comes gradually into a clear understanding of the call of the Master and lives a noble life, filled with the love of things beautiful. In the second way the call comes suddenly to those among us who are soul-hardened, whose lives are like a darkened inner chamber, who, when the light of Christ falls upon them, everything is turned to brightness and their lives are also filled with love."

Missionary Society

The regular monthly meeting of the Woman's Missionary society of the Worthen Street M. E. church, was held yesterday afternoon at the home of Mrs. Thomas Brady, 198 Mammoth road. There was a large attendance. Mrs. E. M. Taylor, superintendent of a medical mission in Boston, gave an interesting account of her work. Mrs. Emma Fisk, in behalf of the society, presented Mrs. J. W. Stephan, the retiring president, a purse of gold. Refreshments were served by the hostess.

USE

Borden's Evaporated Milk

PEERLESS BRAND

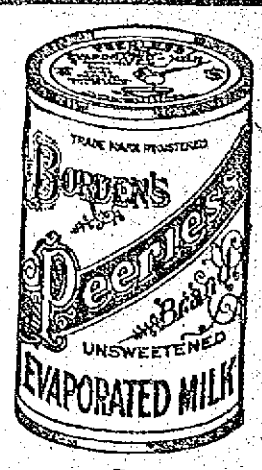

In all Cooking where Milk is Required, It Imparts a Richness that will Please You.

FOR: Soups, Creamed Fish and Meats, Vegetables, Buns and Muffins, Cake, Puddings, Pies, Ice Cream

BORDEN'S CONDENSED MILK CO.,
"Leaders of Quality"

For sale at all grocers, 5 and 10 cents per can.

OPENING GAMES

Tenney's "Rustlers" Pulled Off First Victory

BOSTON, April 13.—President Lynch of the National league saw Boston defeat Brooklyn, 2 to 1, in the opening game of the National league season here yesterday. It was timely hitting in the eighth inning which won for the locals. The game was anybody's up to that inning. Then Brooklyn, by consecutive hitting scored the first run. Boston in their turn at bat scored the two runs which won with the aid of a base on balls, an error and a two bagger.

The usual opening ceremonies were performed. The two teams marched to the flagpole in centerfield for the customary flag raising and Mayor Fitzgerald threw out the first ball. In spite of a cold wind the large crowd of loyal fans was increased by a number of state and city officials and the newly organized "rustlers" were given a rousing send-off. The score:

RED SOX LOSE

WASHINGTON, April 13.—For the second time during his term as chief executive, President Taft officially opened the American league baseball season yesterday.

From his box in the new grand stand at the local grounds he tossed the first ball to Pitcher "Dolly" Gray, of the Washington team and saw Washington romp away from Boston in a very ragged game by a score of 8 to 5.

A crowd estimated at 16,000, breaking all Washington records, cheered the president first and then forgot all about him when in the sixth inning the home team overcoming a lead of four runs piled up by the visitors in the third and fourth sessions, batted Wood out of the box and scored six runs. Gray who started in to pitch for Washington gave way to Walker in the sixth, having been removed to make a place for a substitute batter.

The Boston team did not make a very good impression, its fielding being decidedly off color. It was due more to bad support than poor pitching that Wood was taken out for the visitors. His removal did not help matters much. The game was slowly played in a chill east wind. President Taft sat muffled up in a heavy fur overcoat throughout the struggle.

"Uncle Nick" Young, former president of the National league was one of the prominent spectators.

Walter Johnson, Washington's truant pitcher, came back from Coffeyville yesterday and was in uniform. He will not pitch for several days yet. The score:

TODAY'S STOCK MARKET

NEW YORK MARKET

Stocks	High	Low	Close
Amal Copper	62⅝	62¼	62½
Am Car & Fn pf	116	115⅞	116
Am Cot Oil	56⅝	55½	56½
Am Locomo	37	37	37
Am Smelt & R	74	74	74
Am Smelt & R pf	105⅛	105⅛	105⅛
Atchison	108⅛	108⅛	108⅛
Atch pf	102⅝	102½	102⅝
Balt & Ohio	105⅝	105⅝	105⅝
Br Rap Tran	78	77⅞	77⅞
Canadian Pa	226	225⅝	225⅝
Ches & Ohio	80⅞	80½	80⅝
Consol Gas	144	143⅞	144
Den & R G pf	69⅞	69⅜	69⅞
Dis Secur Co	34⅝	34⅝	34⅝
Erie	30⅛	29⅞	30⅛
Erie 1st pf	48⅞	48	48⅞
Gt North pf	126⅞	126	126⅛
Int Met pf	53	53	53
Int Paper pf	48½	48½	48½
Iowa Cen pf	30⅛	30	30⅛
Kan City So	34	34	34
K City So pf	66⅞	66⅞	66⅞
Louis & Nash	145½	145	145½
Missouri Pa	49	48	48⅞
N Y Central	106⅝	106	106⅛
No Am Co	71	71	71
Nor & West	107½	107	107⅜
North Pacific	124⅛	123⅝	123⅞
Pennsylvania	125⅝	124⅞	124⅞
People's Gas	104	103⅞	103⅞
Pullman Co	160	160	160
Reading	155⅛	154⅞	155
Rock Is	29⅛	29⅛	29⅛
St L & S'n pf	66½	66½	66½
St Paul	120⅝	120⅛	120⅛
So Pacific	115⅞	115	115⅛
Southern Ry	27	26⅞	26⅞
Southern Ry pf	63	63	63
Tenn Copper	36⅞	36½	36⅞
Union Pacific	176⅞	176½	176⅞
Union Pac pf	93½	93⅜	93⅜
U S Rub	41½	41½	41½
*U. S. Rub pf	112½	112½	112½
U S Steel	77⅛	76⅞	77
U S Steel pf	120	119⅞	120
U S Steel 5s	105⅝	105½	105½
Utah Copper	43⅞	43⅝	43⅝
Wab R R pf	37⅞	37½	37½
Westinghouse	66	66	66
Western Un	72⅞	72⅞	72⅞
Wisconsin Cen	69	69	69

*—Ex-Div.

Cotton Futures

	Opening	Close
April		14.59
May	14.65	14.60
June	14.62	14.70
July	14.60	14.69
August	14.22	14.32
September	13.36	13.35
October	12.90	12.92
November		12.53
December	12.80	12.52
January	12.78	12.79
March	12.85	12.84

STOCK MARKET

WAS STEADY AT THE CLOSE THIS AFTERNOON

Speculation Dull and Uninteresting in the Last Hour—The Day Ended With Prices About Where They Were Yesterday

NEW YORK, April 13.—The stock market was dull and irregular at the opening today, fluctuations in prices in most cases being confined to small fractions. Toledo, St. Louis & Western pfd had the widest movement, advancing ¾. Can. Pac. and Mo. Pacific gained ½ and S. P. lost ⅜.

Prices worked lower but not enough stock was sold to create any very marked impression on values. Mo. Pacific was quite irregular within a range of ½. U. S. Steel lost a half but the preferred improved ¾. Associated Oil gave way ½ and Long Island ¼. Amn. Steel Foundries advanced 1.

The influence of the coming holiday over the week-end made itself felt today and trading was at low ebb.

Pressure against Pennsylvania had a restrictive effect on the general buying and some of the western stocks eased off. A few of the inactive stocks fluctuated a point either way.

There was scarcely any movement whatever to the market in the late afternoon, the occasional spurts of buying and selling being succeeded by intervals of intense dullness. Prices averaged pretty well up to yesterday's close.

The market closed steady. Some improvement in prices and activity had been looked for toward the close of the day in anticipation of a demand to cover shorts over the holidays but the speculation continued as dull and as uninteresting in the last hour as at any period of the session. The list scarcely moved at all and the day ended with prices just about where they left off yesterday.

Bank of England

LONDON, April 13.—The rate of discount of the bank of England remained unchanged at 3½ per cent. today.

Boston Stock Exchange

BOSTON, April 13.—The Boston stock exchange was closed today until next Monday.

BOSTON MARKET

Stocks	High	Low	Close
Am Ag Chem Com.	57½	57½	57½
Am Ag Chem pf	101⅝	101½	101½
Am Pneu pf	15½	15½	15½
Am Tel & Tel	45⅝	45⅝	45⅝
Am Woolen pf	91½	90⅝	91⅛
Arizona Com	13½	13½	13½
Bos & Corbin	12	12	12
Boston Elevated	127½	127½	127½
Boston & Maine	115	115	115
Cal & Arizona	49½	49½	49½
Copper Range	60½	60¼	60½
Daly-West	4½	4½	4½
Franklin	9½	9½	9½
Giroux	6	5⅞	6
Greene-Cananea	6⅝	6⅝	6⅝
Indiana	12⅞	12½	12½
Mass Electric	17	17	17
Mass Electric pf	87½	87½	87½
Nevada	18	18	18
New Eng Tel	141½	141	141½
North Butte	28¾	27⅞	28¾
Old Dominion	37	37	37
Shannon	10⅛	10	10
Swift & Co	101½	101½	101½
United Fruit	189	187½	189
United Sh M	55	55	55
Un Sh M pf	28½	28⅜	28⅜
U S Smelting	34½	34½	34½
U S Smelting pf	45⅝	45⅝	45⅝
Utah Cons	13½	13½	13½
Wolverine	108	108	108

Money Market

NEW YORK, April 13.—Prime mercantile paper 3½-4 per cent. Sterling exchange firm at 484.15 for 60 day bills and at 486.40 for demand. Commercial bills 483⅝. Bar silver 53¼. Mexican dollars 45. Government bonds easy. Railroad bonds steady.

Money on call steady, 2¼. Ruling rate 2⅝. Last loan 2⅝. Closing bid 2¼. Offered at 2⅝. Time loans very dull. 60 days 2½, 90 days 2¾, six months 3.

BOSTON CURB MARKET

Stocks	High	Low	Close
Amal Nev	16c	14c	14½c
Bay State Gas	26c	25c	26c
Boston Ely	1⅝	1⅜	1⅜
Crown Reserve	3½	3	3
Davis-Daly	1⅝	1⅝	1⅝
First National	1⅞	1⅞	1⅞
Majestic	33c	32c	33c
Raven	23c	21c	23c
R I Coal	4	4	4

Spot Cotton

Cotton spot closed quiet, 20 points up. Middling Uplands 14.35; Middling Gulf 15.10. Sales, 1,100 bales.

Exchanges and Balances

BOSTON, April 13.—Exchanges $27,021,802, balances $1,759,910.

Woman's Danger Periods Made Safe

By Lydia E. Pinkham's Vegetable Compound

The Change of Life is the most critical period of a woman's existence, and neglect of health at this time invites disease.

Women everywhere should remember that there is no other remedy known to medicine that will so successfully carry women through this trying period as Lydia E. Pinkham's Vegetable Compound, made from native roots and herbs. Here is proof:

Natick, Mass.,—"I cannot express what I went through during the Change of Life before I tried Lydia E. Pinkham's Vegetable Compound. I was in such a nervous condition I could not keep still. My limbs were cold. I had creepy sensations and could not sleep nights. I was finally told by two physicians that I had a tumor.

"I read one day of the wonderful cures made by Lydia E. Pinkham's Vegetable Compound and decided to try it, and it has made me a well woman. My neighbors and friends declare it has worked a miracle for me. Lydia E. Pinkham's Vegetable Compound is worth its weight in gold for women during this period of life. If it will help others you may publish this letter."—Mrs. Nathan B. Greaton, 51 No. Main St., Natick, Mass.

ANOTHER SIMILAR CASE.

Cornwallville, N. Y.—"I have been taking Lydia E. Pinkham's Vegetable Compound for some time for Change of Life, nervousness, and a fibroid growth.

"Two doctors advised me to go to the hospital, but one day while I was away visiting, I met a woman who told me to take Lydia E. Pinkham's Vegetable Compound. I did so and I know it helped me wonderfully. I am very thankful that I was told to try Lydia E. Pinkham's Vegetable Compound."—Mrs. Wm. Boughton, Cornwallville, N. Y., Greene Co.

The makers of Lydia E. Pinkham's Vegetable Compound have thousands of such letters as those above—they tell the truth, else they could not have been obtained for love or money. This medicine is no stranger—it has stood the test for years.

For 30 years Lydia E. Pinkham's Vegetable Compound has been the standard remedy for female ills. No sick woman does justice to herself who will not try this famous medicine. Made exclusively from roots and herbs, and has thousands of cures to its credit.

The testimonials which are constantly being published in the Pinkham advertisements are guaranteed to be absolutely genuine, honest, and given without reward in any way whatever.

CHURCH SERVICE

Large Congregations in Catholic Churches

The usual services of Holy Thursday were carried out in all the Catholic churches today.

A most imposing ceremony was held last night in St. Patrick's church, when the Tenebrae services were held. A very large congregation was in attendance.

The services were conducted by Rev. Fr. O'Brien, assisted by Rev. Frs. Callahan, McHugh and Curtin. The solemn chant and the Lamentations of Jeremias were sung unaccompanied by the organ, and the Tenebrae services were given in full.

A solemn high mass was sung at 8 o'clock this morning by Rev. Fr. Callahan, assisted by Rev. Frs. McHugh and Curtin as deacon and sub-deacon. After the mass a procession to the repository was held followed by the benediction of the most blessed sacrament.

At 7.30 o'clock tonight the singing of the Tenebrae will be repeated, and a sermon will be delivered by Rev. Fr. Alexis of the Passionist order.

St. Peter's

The Tenebrae services were conducted in an imposing manner at St. Peter's church last night and the congregation was very large. Rev. Fr. MacGuinness delivered the sermon, and the sanctuary choir, under the direction of Rev. Fr. Burns, sang. At 8 o'clock this morning a solemn high mass was celebrated by Rev. Fr. O'Brien and Rev. Frs. Heffernan and McGuinness as deacon and sub-deacon. Services will be held tonight but there will be no sermon. Rev. Fr. O'Brien will preach tomorrow night.

St. Joseph's

A solemn high mass was celebrated at eight o'clock this morning at St. Joseph's church, the celebrant being Rev. Fr. Baron, O. M. I. After the services, a procession was held to the repository which was beautifully decorated with potted plants and electric lights. Services will be held tonight at 7.30 o'clock, and the sermon will be delivered by Rev. Fr. Baron, O. M. I.

St. Jean Baptiste's

A large congregation flocked into St. Jean Baptiste church this morning, where at 8 o'clock a solemn high mass was celebrated. The celebrant was Rev. Fr. Watelle, O. M. I. At the conclusion of the service a procession of the altar boys and the attending clergyman was held to the repository. The sermon at the services which will be held at 7.30 o'clock tonight, will be given by Rev. Fr. Denizot, O. M. I.

St. John's

Holy Thursday was solemnly observed in St. John's church, North Chelmsford, this morning. A high mass was sung at 7.30 by the pastor, Rev. Fr. Schofield. The regular church choir was in attendance. The solos of the mass were sustained by Miss Gertrude Quigley. After the mass a procession of the children of the Sunday school in honor of the most blessed sacrament was held to the repository, after which benediction of the most blessed sacrament was given by Fr. Schofield, assisted by Fr. Doherty. The repository was beautifully decorated with cut flowers, palms and electric lights. At noon the church was filled with people who spend their noon hour from the mills in adoration of the most blessed sacrament.

St. Michaels

The stations of the cross devotions were held last night at St. Michael's church, and were attended by a very large congregation. Rev. Fr. Murphy was the officiating clergyman. At 8.30 o'clock this morning a solemn high mass was sung by Rev. Fr. Shaw, assisted by Rev. Frs. Murphy and Mullin. At the conclusion of the services a procession of the sanctuary choir and a group of school children was held to the repository.

The Tenebrae services will be held tonight and tomorrow night.

Notre Dame De Lourdes

A solemn high mass was sung at Notre-Dame de Lourdes church at 8 o'clock this morning by Rev. Fr. Lamothe, O. M. I., assisted by Rev. Frs. Magnan and Barette, O. M. I, as deacon and sub-deacon, and the services were concluded with a procession to the repository and the benediction of the blessed sacrament. Services will be held tonight and tomorrow.

PROF. C. H. EAMES

Addressed the Cotton Manufacturers

BOSTON, April 13.—The necessity of cooperation between the various departments of the federal government and cotton manufacturers was explained at length by A. Farlow Bemis of Boston at today's session of the Cotton Manufacturers' Association. Other papers were read by R. M. Miller, Jr., of Charlotte, N. C., Walter Newhouse of New York, Henry Bradlee of Boston, William D. Hartshorn of Lawrence, Charles Eames of Lowell; Secretary Woodbury of Lynn, Godfrey Taft and G. V. Michaelis, both of New York. The subjects discussed were nearly all of a technical nature. Secretary Woodbury told of the textile educational system which prevailed among the Puritans and Mr. Michaelis outlined the numerous improvements in cotton mills which had been designed to safeguard the operatives. It was announced that the election of officers would be held at 1 p. m.

Cremo 5¢ CIGAR

You try one!

Bright, Sears & Co.

BANKERS AND BROKERS

Wyman's Exchange

SECOND FLOOR

BURGLARS FLED

Novices Attempted to Rob National Bank at Winchester, N. H.

WINCHESTER, N. H., April 13—Half a dozen burglars, evidently novices at the art, made an unsuccessful attempt early today to blow open the safe of the Winchester National bank. Nitro glycerine was used by the burglars but their unfamiliarity with this explosive is believed to be responsible for the failure of their undertaking, for the sound of it was so great that the entire town was aroused and the robbers had to flee before they could force open the second door of the vault, in which $26,000 of the bank's cash reposed. The explosion occurred at about 1.30 a. m. and a few minutes later a number of citizens were on the scene but the burglars had escaped and only one trace of them has been seen. Two men employed in a box factory in the section of the town nearest the neighboring city of Keene heard the explosion and a few minutes later saw five or six men running away. They made no attempt to follow the robbers.

When a number of citizens headed by Cashier Franklin Kellom of the bank entered the banking rooms they found that much of the bank's furniture had been destroyed by the force of the explosion and the heavy outer doors of the vault had been demolished. The inner door had not been disturbed, however, as the robbers were not given time in which to attack this barrier.

An examination showed that the burglars were not experts in their craft. The nitro glycerine had been inserted in a hole drilled in the outer door of the vault in such a quantity as to create a tremendous detonation and the men had not muffled their work as experienced burglars have done. A posse of citizens was formed and an attempt was made to trace the burglars. The only clue to their location was furnished by employes of the box factory and a search along the road leading to Keee proved fruitless.

It is believed that the men escaped in an auto. This belief is strengthened in the minds of the authorities by the fact that no trace of the men has been found since they were seen in the vicinity of the box factory.

The bank is a brick building located in the heart of the town. It contains only two rooms. The force of the explosion, in addition to ruining most of the furniture, shattered all the windows. The burglars left their tools after them.

150 Branch Stores — M. O'Keeffe, Inc. — 150 Branch Stores

To Those

Who want to save money and reduce the cost of living we know of no better way to accomplish this than by trading at the nearest O'Keeffe store. Buying for cash in such tremendous quantities enables us to undersell all others. Here are the proofs:

DOUBLE STAMPS ALL DAY THURSDAY — 2 for 1

Fresh Eggs, Doz. - - 17c

All fine brown eggs, 23c value. We have 1800 dozen for this sale, and 17c dozen is the price.

Just what you are looking for, Easter Hams and Lean Smoked Shoulders All At Cost for Easter.

SATURDAY

BEST PURE LARD, lb. 9¾c
SODA CRACKERS, lb. 6c
ALL 12c CANS PEAS OR CORN, Can 8c

Our XXXX Bread Flour

Every bag an dbarrel carries with it a guarantee of satisfaction or money refunded.

Large Bag 72c — Barrel $5.69

FULL CREAM CHEESE, lb. 15c
BEST CREAMERY BUTTER, lb. 19c

LOCAL BRANCHES

227 Central St. 536 Merrimack St.

All Orders Delivered at Time Promised.

THE DEMOCRATS

LIKELY TO GET CONTROL OF TENNESSEE AGAIN

KNOXVILLE, Tenn., April 13.—In order to forestall further action on an amendment to the senate election law which passed the house of representatives yesterday 20 republicans and 11 independent democrats of the Tennessee legislature have gone to Decatur, Ala. where they are prepared to remain for six months or more.

Officers of the legislature have not decided how they propose to deal with the bolters.

The measure which brought forth the displeasure of the "fusionists" is declared to be a "regular" democratic move to obtain control of the state election.

This was in the hands of the "fusionists" last year when Gov. Hooper, a republican, was elected.

ANTI-INJUNCTION BILL

WASHINGTON, April 13.—An anti-injunction bill is to be included in the legislation to be pushed by the democratic majority in the present session. The bill was introduced today by Rep. Henry of Texas. It provides that no writ of injunction or temporary restraining order shall be granted in any case without reasonable previous notice to the adverse party and notice of the time and place of the proposed action.

FINGER INJURED

WOMAN MET WITH ACCIDENT IN T. & S. MILLS

Ida Sideman, residing at 227 Howard street, had one of her fingers caught in a machine while at work in the yarn room of the Tremont & Suffolk mills this morning. The ambulance was summoned and she was taken to the Lowell hospital, where the injured member was dressed.

JOE PHILLIPS WON

DETROIT, April 13.—Joe Phillips of New York was awarded a popular decision over Tommy Kilbane of Cleveland at Windsor last night. The fight went eight rounds and was considered tame. The men are lightweights.

THIRTY CANNED

Manager Gray Dismisses Bunch of New Ones

The Lowell team up to noon today was as follows:

Catchers—Huston, Spring, O'Neil, Murray, Clifford, Haggerty.

Pitchers—Quinn, Still, Hall, Sheridan, Blowers, Ramacorti, Hadley, Stockwell, Wolfgang, Yount, Duval, Doyle, Boultes.

First basemen—McIntyre, Duggan, Teehan, Vokes, Anderson, Rossman, Shaw, Kincaid.

Infielders—Morris, Roper, Moulton, Evans, Gates, Cooney.

Outfielders—Barrows, Fluharty, Magee.

At noon yesterday there were 30 others on the team but last evening Manager Gray and Captain Barrows bade "30," which in A. P. telegraphic code means "Good night," to just 30 of them and they beat it. Some of them may make ball players some time while others will have to be born again along different lines. After seeing them work out for 48 hours Manager Gray came to a decision.

In the catching department and the outfield no team in the league has anything on Lowell. Where are there two better catchers than Harry Huston and Spring, alias "Sully?" In the outfield we have the cream of the league, Magee, Barrows and Fluharty.

On the slab we have Wolfgang, Yount and Duval anyway. Cooney wants to pitch although he is such a good stick artist he may be kept in the infield. Then there's Jake Boultes, who came here originally as a pitcher. Then as may be seen above there's a bunch of recruits and two of them ought to make good. Thus the pitching staff looks good.

Seven candidates want to play first base and all are six-footers. P. John Dugan made a hit the first day with the stick. Rossman had a brother in the big league while McIntyre and Shaw are likely lookers. On a pinch old reliable Harry Huston can play the bag satisfactorily.

Roper and Moulton are candidates for second base and Gates, Morris and Evans look good for third.

We'll have a team all right when the season opens.

IF DUTY INTERFERES

between you and a first class smoke, don't pay the duty. Smoke a 3-20-8 Cigar instead. Imported CIGARS pay duty. Imported TOBACCO does not.

The imported tobacco in the 3-20-8 Cigar is Cuba's choicest product. It gives you imported FRAGRANCE and FLAVOR at about HALF the imported cost. For its price, you can't find as pleasing a smoke as the

B. Stifel & Co. 3-20-8 EXTRA GOOD 3 FOR 25

10c EACH—OR 3 FOR 25c

MARRIAGE INTENTIONS

The following marriage intentions have been registered at the city clerk's office since the last were published:

Herbert W. Parsons, 24, electrician, 319 Champlain avenue, Chicago, Ill. and Hazel M. Judkins, 22, at home, 21 Bishop street.

Charles F. Orris, 38, fireman, 20 Gardiner avenue, and Edna May Taller, (divorced nee Brown), 26, mill operative, Ashland, N. H.

TO PERMIT BOXING

SPRINGFIELD, Ill., April 13.—A bill permitting six round boxing bouts in Illinois was reported favorably last night by the senate committee on license.

The Widest Assortment of Hosiery In the City

If you want to see all the latest colors in hosiery, ask to see the "Holeproof" assortment. There are eleven colors, four weights and four grades to choose from.

The hose are soft, comfortable and stylish; made from the finest 3-ply yarns, costing an average of 70c per pound.

Six pairs are guaranteed six months.

Common hose, made from 40c yarn, can't begin to compare with "Holeproof."

FAMOUS Holeproof Hosiery FOR MEN WOMEN AND CHILDREN

This trade-mark and the signature of Mr. Carl Froschl identify the genuine.

Six pairs cost from $1.50 to $3, according to finish.

PUTNAM & SON CO.

(752)

SPECIAL PRE EASTER WALL PAPER BARGAINS

TWO DAYS—EXCEPTIONAL VALUES—FRIDAY AND SATURDAY

WALL PAPER BARGAINS BEYOND THE SCOPE OF IMAGINATION—Our Membership Association with the largest Wall Paper Syndicate in America enables us to sell you—

6c quality Papers at ..... 2c per roll
10c quality Papers at ..... 4c per roll
15c quality Papers at ..... 7c per roll
25c quality Papers at ..... 12c per roll
35c quality Imported Papers at ..... 19c per roll
50c quality Imported Papers at ..... 29c per roll
$1.00 quality Silks and Soirrettes at ... 49c per roll
75c quality Heavy Leatherettes ..... 39c per roll
$1.25 quality Metal Tekko Papers at ... 59c per roll
$1.50 quality French Copy, Swiss Metal Tekko, 69c per roll
$2.25 quality Genuine Embossed Leather at 98c per roll

A large assortment of Artistic Cut-Out Borders, Landscapes, Hunting Scenes, Coaching Days, and various others in sections and yards at a fraction of former selling prices (1c, 3c, 5c a yard, etc.).

We have convinced thousands of people that this is the ONLY place to buy Wall Papers and Mouldings and save money.

EVENTUALLY YOU WILL COME IN—WHY NOT TODAY? BE CONVINCED AND TAKE ADVANTAGE OF OUR PRE-EASTER BARGAINS.

Wall Paper Manufacturers' Syndicate. Nelson's Dept. Store Reliable Union Paper Hangers furnished on day promised.

"BIGGEST DISTRIBUTORS OF WALL PAPERS IN LOWELL."

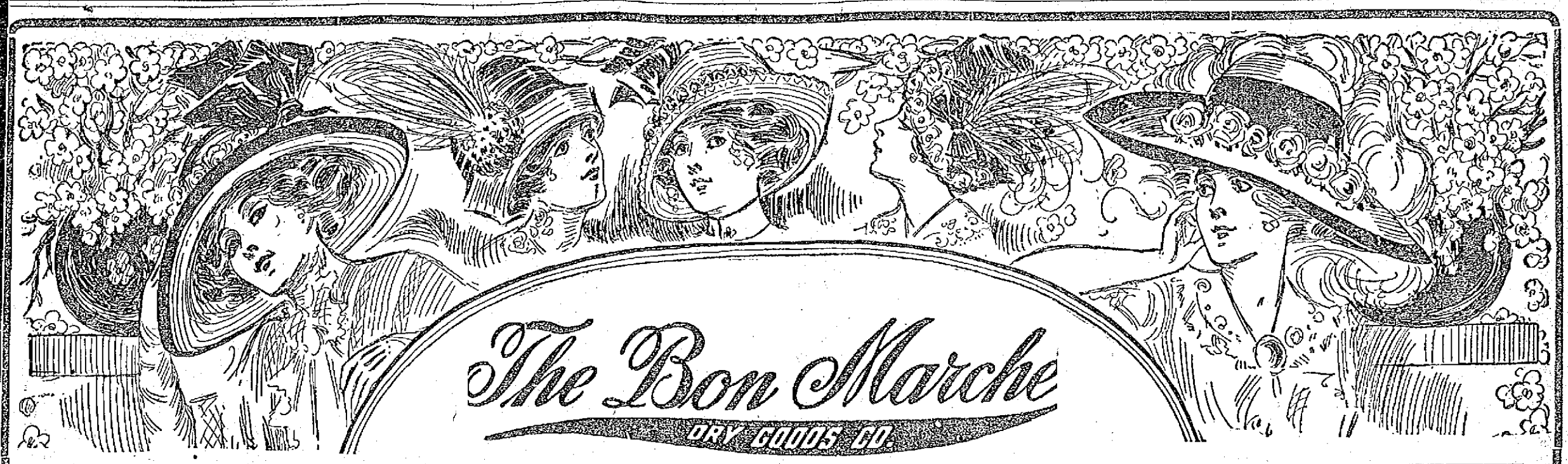

EASTER MILLINERY

We have it on excellent authority that there is no other store in Lowell showing so many really handsome hats as we are. We have known this ourselves right along but when we hear it so frequently as an outside opinion we feel sure it must certainly be so. The hats are simply stunning this season, and if you would be sure of having your Easter hat the handsomest one in sight on Easter Sunday you must of necessity look for it among the beauties we are showing this week.

$3.98—Very Stylish Trimmed Hat—Made of light weight lustre crinkle braid in plain colors or two-toned effects. Folds of satin around the crown and a long upright bow of tagal braid form the trimming.

$4.98 "Empress" Trimmed Hat—Of fine Neapolitan braid. Trimmed with silk velvet and fancy wings, black and colors.

$6.98 "Minerva" Trimmed Hat—Of very fine chip braid with a flange of velvet on brim. Trimmed with fine flowers and foliage, in black and colors.

$8.98 "Pandora" Trimmed Hat—In black and white with velvet flange. Trimmed with fine flowers, velvet and messaline ribbon; also ostrich effet.

Misses' Dress Hats—Rough straw, Jap. straw, Tuscan braid, Neapolitan or lace hats, $3.98, $4.98 and $5.98

A New Line of Ladies' Ready-to-Wear Hats—In all colors, plain and rough braids, for 69c, 98c, $1.69 and $1.98

Rough Straw Sailors—With high crown and narrow brim; also broad brim with colored bands; black and colors.....98c, $1.49, $1.98 and $2.69

1500 Easter Lilies

In Pots

Direct from the growers—Fine stock—Large flowers. On sale Friday morning.

10c

Each Bud and Flower.

EASTER SHIRTWAISTS

The most fascinating shirtwaists have been opened for our Easter sale this week—dressy enough for the most important occasion, sheer and summery enough for warm days that are to come. The newest models in Voiles, Marquisettes and Chions are certainly a delight to the eye. We bring these to your attention as a most fitting part of the Easter apparel. Of the better numbers we have only one or two of a style, assuring an exclusiveness of pattern that is a matter of some account.

Waist of Fine Cotton Voile—Cluny lace trimmed, forming yoke effect, front embroidered in French knots, kimona sleeves, trimmed with Cluny lace. Collar to match $3.98

Waist of Batiste—Trimmed with Cluny and Val. lace, front embroidered in solid and eyelet work, kimona sleeves, lace trimmed; also collar to match; lace trimmed back $5.98

Fine Batiste Waist—Entire yoke of Irish crochet, tucked front and back, kimona sleeves, trimmed with Val. lace and tucks; collar to match.....$5.98

Marquisette Waist—Trimmed with real Irish crochet insertion, panel front of same, edged with French Val., three-quarter length sleeves, tucked and lace trimmed, tucked collar and back.....$6.98

Dutch Neck Waist—Of all-over lace insertion, Cluny, Val. and Point Venise, Cluny medallion set in around neck, kimona sleeves.....$8.98

Waist of Fine Cotton Voile—Bodice of waist and sleeves tucked in very fine tucks, trimmed with wide Cluny insertions, back to match, kimona sleeves, front trimmed with crochet buttons, lace trimmed collar $11.98

NEW EASTER

GLOVES

There is no possibility of a doubt regarding a satisfactory Easter glove if it comes from our stock. We import direct from the best and largest glove makers in the world and receive from Reynier Freres, Perrin and Werthemier the very finest gloves that are anywhere made. Our Easter glove stock opens beautifully—every number of soft, pliable kid—real kid—in all the new colorings, matching to perfection the season's gowns. The new navy, olives, wistarias, king's blue, gold, corn and mustard shades are well represented in both our $1.00 and $1.50 lines, as well as all the staple shadings of tans, modes, browns, grays, black and white.

Come as early as you can for your Easter gloves, so you may have a larger and better variety to choose from, so we may be able to give you a careful and satisfactory fitting. Extra salespeople and experienced glove fitters at our counter Friday and Saturday.

Your attention is called to three excellent numbers:

Pique Kid Gloves, $1.00—One clasp, three rows embroidery, in all new shades of tan and mode—also black and white. A splendid Easter glove at $1.00

The Diana Glove, $1.00—Glace kid—the best dollar glove sold anywhere—two clasp, Paris point embroidery. All colors, at $1.00

Reynier Freres Finest Gloves, $1.50—Two clasp with all the new fancy stitchings and embroidered backs in beautiful colors, just for Easter, the new tans, grays and browns, wistaria, king's blue, mustard, coffee, canary, white with black, or black with white. Every pair fully warranted at $1.50

For Boys and Girls—We have not forgotten the little folks, and can fit them all with their Easter gloves, from the tiniest hand up to ladies' sizes.

Suits and Coats

FOR EASTER

Splendid Materials
Smart Styles
Perfection of Fit
Moderate Prices

You should not decide on your Easter coat or suit until you have seen the beautiful array of real fashion, smartness and good taste, now showing in our Suit and Coat Department.

You will have the supreme satisfaction of being absolutely correct and up-to-date in style, if your Easter apparel comes from our store.

The variety of materials is large, styles are attractive and prices you will find very moderate.

SUITS FOR WOMEN **$10.98** to **$65**
SUITS FOR MISSES **$10** to **$37.50**
SUITS FOR JUNIORS **$9.50** to **$15**
SUITS FOR ELDERLY WOMEN **$15** to **$40**

COATS FOR WOMEN **$8.50** to **$35**
COATS FOR MISSES **$5.98** to **$27.50**
COATS FOR CHILDREN **$2** to **$15**

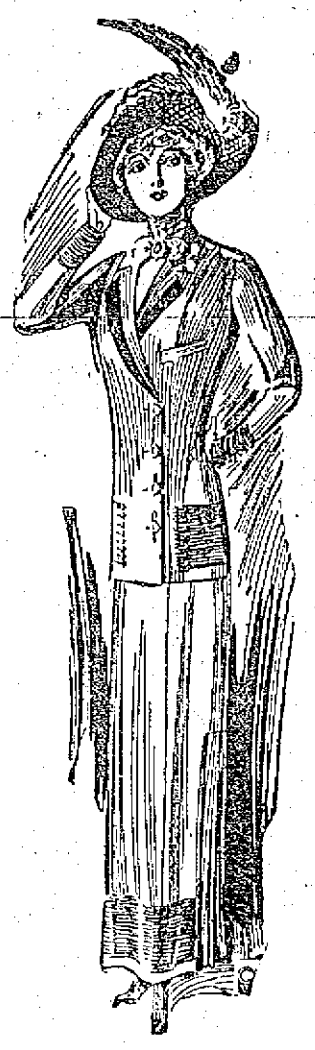

NEW EASTER

NECKWEAR

Just the most attractive lot of dainty neckpieces that you could ever wish to see. Bits of Irish crochet, neat Swiss embroideries and flimsy laces, fashioned into smart little bows and jabots that will make a most pleasing addition to any Easter gown. These are all new within a few days, all in line with the latest fashion ideas and are priced for economical purses. We suggest this line of neckwear as furnishing good things for Easter gifts and remembrances.

Silk Jabots—Fashioned in resemblance to rosebuds and sweet peas, of dainty colored silks and satins 25c

Byron Collars—The new turnover, embroidered linen collar, low neck style.....25c and 50c

Irish Crochet Bows—The real hand made Irish crochet—variety of patterns.....25c, 39c and 50c

Fine Lace Jabots—Of Valenciennes and Point d'Esprit, in cascade effect.....25c and 50c

Windsor Ties—Are becoming a very popular style of neckwear—over 50 patterns in plain silk and plaids 25c

Tailored Stocks—All linen and with colored tabs and ends—a large variety 25c

Lace Net Jabots—Finest net with lace edge and beading—many new ideas shown for the first time. 25c, 50c up to $1.98

Lace Coat Sets—Are exceptionally good—Venise and baby Irish lace are the leaders...50c, 98c and $1.50

Hamburg Collars—Another novelty in a hamburg embroidery Dutch collar, round or square—very swell 25c

Muslin Fischus—With lace edge and beading, the latest New York idea.....25c, 50c and 98c

Lace Collars—Dutch collars, round or sailor shape, Venise and baby Irish.....25c, 50c, 98c to $2.00

Lace Chemisettes—For the low neck gowns are very good—there are white and ecru in large variety, 25c, 50c, 98c to $2.25

Easter Ribbons

There never has been a season for years when ribbons were so good as just now for Millinery, for Dress Ornamentation, for Hair Bows—the uses for ribbon are almost unlimited. There never was a time before when you could find so large a variety of the real smart and desirable style ribbon at this department. The counter is crowded all the time. Prices, with style and quality, are creating a phenomenal business. Follow the crowds here for your Easter ribbons and you will be sure of the best.

Black and White Stripes—Large variety and very desirable, 19c, 29c, 39c and 49c

6-inch Hair Bow Taffeta—All silk, in twenty different shades—splendid quality 21c

Persian and Roman Stripes—The very newest ideas, exclusive patterns—regularly 49c and 59c, for..... 39c

Sailor Hat Bands—In satin stripes and silk tapestry.....49c

Easter Handkerchiefs

If you are one of those who delight in little remembrances at Eastertime, we suggest as a gift always sure of appreciation a selection from our Handkerchief stock. This idea of Easter handkerchiefs is a very practical one and one growing in favor year by year. We mention only a few of our good numbers that will be appreciated for their excellent value and moderate price—

All Linen, Embroidered Corners—Narrow hemstitched hem, at...25c and 50c

All Linen Initial—With hand embroidered wreath and letter. Special numbers, at .....12½c and 25c

Lace Trimmed—With all linen centers, very dainty, new patterns, 12½c and 25c

Princess Lace—With fine linen centre.....$2.00 to $5.00

New Lace Veils—Black and white with silk figured edge.....50c to $1.98

Fancy Face Veils—In the new Shetland finish $1.00

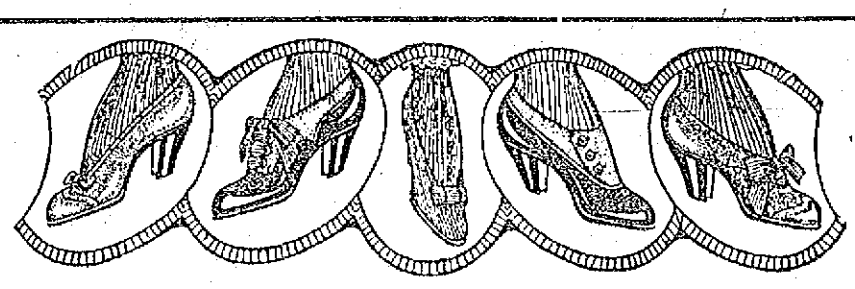

Queen Quality Oxfords For Easter

Your Easter outfit will hardly be complete without new shoes. That goes almost without saying. It isn't a question of whether or not to buy, but what shoe to buy. We sell and recommend Queen Quality Shoes because we know from careful experience that no other woman's shoe sold at the same price can even approach these for style, comfort or durability. The new oxfords for spring are meeting with a large sale. They are wonderfully attractive and prove the longest step forward in the making of Queen Quality Shoes. No matter what your taste, some one of the new oxfords will suit you.

One, Two and Three Strap Gun Metal and Patent; Two Eyelet Tie in Calf and Patent; Blucher Oxford in Gun Metal and Calf; Button Oxford Cloth Top, Patent and Gun Metal; Pumps in Patent and Ooze; Tan Ribbon Ties in Fine Calfskin.

Easter Hosiery

To go with the new dress and the new shoes, buy cobweby silk hose for Easter wear. It is no extravagance to buy these as they are made today. The double lisle and linen sole, the high spliced heel, the double garter top, all give added strength where the wear comes and warrants as long a time of service for the flimsy silk as for the ordinary lisle or cotton hose. There is very little more to pay for the added satisfaction of wearing silk. Buy these for Easter. You can match the shade of your gown or have a pair all black.

Silk Hose—Black and tan, lisle sole and tops 50c

Silk Thread Hose—Black, tan, white and all colors to match the new gowns. $1.00

Pure Silk Hose—Black and tan, extra quality .....$1.50 and $1.75

Silk Embroidered Silk Hose—Black only with black or colored embroidery. $2.50

Easter Jewelry

Either for personal adornment or for dainty Easter gifts our Jewelry Department presents many items that are in keeping with the new season. All the latest ideas in jewelry are shown here at prices that mean a saving in many cases of one-half or more over regular jewelry store marking. Think of some of the new and inexpensive novelties at this counter for your Easter remembrances. Gifts such as these are sure of appreciation.

Coral Jewelry—The very latest Brooch Pins, Necklaces, Long Chains, Hat Pins, Ear Drops, Sash Pins. Many patterns, at.....25c, 50c

Hat Pins—Fine Brilliants with Amethyst, Sapphire or Emerald, white metal setting 50c

Sterling Silver Sash Pins—Hand engraved in new designs..... 69c

Hand Painted Brooches—Several shapes, all new..... 25c

MEN'S WEAR FOR EASTER

We have not forgotten the men folks in our preparation for Easter, and our Men's Department at the new location, near Kirk street entrance, is ready with a splendid line of Neckwear, Hosiery, Gloves and Negligee Shirts. Husband, sweetheart or brother will appreciate the Easter furnishings that may come from this department because he will be sure of it being the correct style and in good taste.

All Silk Neckwear—Largest line we have ever shown in plain and fancy silks, every possible color, 50c

Four-in-Hands—Panel bias and cross stripes, plain colors with border ends—silk knitted ties—hundreds of patterns.....25c

Kid Gloves—Bacmo and Dent's Suede and Kid Gloves, gray and tan; your Easter gloves are here.....$1.00, $1.50 and $2.00

Tripletoe Hosiery—Nineteen colors—wear guaranteed—the best silk lisle hose, sold everywhere for 25c. Six pairs for.....$1.35

Silk Hose—All shades—made of pure Italian silk and guaranteed to wear three months without holes .....50c Pair

Faultless Coats—Coat style, attached for detached cuffs, neat stripes and small figures. $1.00 and $1.50

FOOD SALE

AT OUR STORE FRIDAY—10 to 6

Under the direction and for the benefit of

The WOMEN'S AUXILIARY, Y.M.C.A.

The best of plain and fancy cooking, prepared by the finest cooks in Lowell, will be on sale here after 10 o'clock at very moderate prices. Help along the Auxiliary. m

CHILDREN'S WEAR FOR EASTER

We take care of the little miss and her Easter finery just as well as we do her big sister, and have a department just for little folks filled with the nicest and daintiest little coats, bonnets and dresses that any mother could wish for. The styles, the materials and the colors are in good variety and are certainly very taking. If you want real dressy clothes for the little miss of two, four or six years, we know we can please you in this department.

Bonnets and Hats for Easter—The cutest little bonnets of Pongee to match the coats and of fine straw braid, in both bonnets and hats, trimmed with small flowers and large ribbon rosettes. Special lot at $1.98

Others at.....$1.00, $1.50, $2.49 up to $5.00

Infants' Coats—Only one or two of a kind in exclusive styles. Materials are Silk Pongee, black Satin, fine Broadcloth in navy, cadet and golf red, and silk trimmed linens. Sizes are 2 to 5 years $5.00

Others at .....$1.98, $2.50, $3.00 and $4.00

THE LOWELL SUN

JOHN H. HARRINGTON, Proprietor

SUN BUILDING, MERRIMACK SQUARE, LOWELL, MASS.

Member of the Associated Press

THREE DOLLARS PER YEAR. TWENTY-FIVE CENTS PER MONTH

The sworn daily average circulation of The Lowell Sun for the year 1910 was

15,976

Sworn to by John H. Harrington, proprietor, Martin H. Reidy, business manager, and Alfred Pilotte, pressman, of The Sun, before me, January 2, 1911. J. JOSEPH HENNESSY, Notary Public.

LAWS TO PROTECT WOMEN

Three states of the union have passed laws prohibiting the employment of women in factories at night. They are Massachusetts, Indiana and Nebraska. Other states have made some effort to adopt a law of this kind and the time is not far distant when it will become quite general. There is everywhere a determination to throw all the protection possible around the women and children employed in factories. In this particular direction the state of Massachusetts is the leader, and it is worthy of note that the labor laws and the factory laws of this state are being widely copied by other states.

LONGER ROUTE OF PARADE WANTED

Editor Sun:

Dear Sir—I heartily approve of your suggestion for a longer route of parade on April 19th. In the big parades in Charlestown and other cities, where the Grand Army veterans turn out, there is a point at which they drop out while the rest of the paraders cover a longer route. The route as laid out is less than a mile and can be easily covered in twenty minutes. It will not satisfy any of the marching companies except the veterans. I would like to see the route extended to Church, High, East Merrimack and Bridge streets.

Truly yours,

Parader.

In regard to the length of the route we may repeat that while due regard should be had for the comfort of the veterans, yet an opportunity should be given the other companies to cover a longer line of march. The men of the new Sixth, as of the other military companies and even the civic bodies to turn out would like a much longer route. Many of them will think it scarcely worth while to go out on a twenty minute march. Besides, it will be all over so suddenly that the citizens will have little chance to see the parade unless they crowd along the short route at the appointed time. If not too late to change, the committee would greatly please the public by extending the route.

THE FLY THE HARBINGER OF DISEASE

Now that the warm weather is at hand the problem of excluding the flies from office and home comes up afresh. During the past few years, or to be precise, since the Spanish-American war, greater attention has been given this matter of excluding flies because more is known of the fly's power of spreading disease. It was during that war the discovery was made that the mosquito is the chief agent for the spread of yellow fever. Wherever the germ theory of disease is understood and admitted it will readily be conceded that this pesky insect is loaded with disease germs. How can it be otherwise since the fly revels in filth and rottenness. From the manure heap its passage to the dining room table may be but a moment's jump and there it digs into the viands spread for those around, leaving no doubt, numerous germs. In milk and liquids especially the touch of the fly may be very serious inasmuch as the germs are thus deposited in a culture in which they rapidly germinate. Metal screening or cotton mosquito netting which will serve the purpose quite as well is cheaper than doctors' bills, and where possible should be used on doors and windows as a protection against the inroads of the fly.

The fewer filthy places there are around, the smaller will be the number of flies. Therefore, it is well to have no swill or offal strewn about, to clean up back alleys, streets and sidewalks so that the breeding places for flies will be thus reduced in number. Especially is the fly dangerous to little children. There is a probability that many cases of cholera infantum in babies are due to flies, and hence the necessity of protecting the little ones against this danger. It is a common practice in the congested districts to leave small children exposed to the ravages of the flies. It is the opinion of medical men that in this way many babies contract fatal diseases.

COMING CELEBRATION OF HISTORIC INTEREST

As the day approaches for the celebration of the 50th anniversary of the march through Baltimore the interest increases in the great event. The opening of the war brought to Lowell a distinction such as came to no other city in the United States. The Lowell companies were in the thick of the first fight and three Lowell men, Ladd, Whitney and Taylor, were among the first to fall. The story of the march through Baltimore and of the martyrdom of the Lowell men is sufficient to stir the patriotism of every citizen and arouse the keenest interest in the coming celebration. That its importance is fully appreciated by the Grand Army posts and military companies outside of Lowell is shown by the number that have already signified their intention of taking part in the parade. The survivors of the Old Sixth will be on hand as will also the new Sixth, and many Grand Army and military officials from other cities and other states. The celebration is one in which the people of Lowell should take a justifiable pride and they should assist the committee in every way possible to make it a grand success.

There has been some talk about difficulty in selling tickets for the banquet in the evening. The fact may not be appreciated by some people that this banquet will be one of historic importance and will be attended by men who were present at the celebration held here twenty-five years ago and by practically all of the survivors of the Lowell company that marched through Baltimore in '61. These men will be the heroes of the occasion and well they deserve to be honored as being the foremost to respond to the call for volunteers to defend the union cause.

We have no doubt at all as to the complete success of the celebration, but we urge the people of Lowell to take a keen interest in it and assist as far as possible in making it the great success that it should be. It will convey lessons of patriotism to the rising generation in showing the character of the sacrifices made by the volunteers who risked their lives in the Civil war, that this union of states might endure forever and that slavery should no longer have a foothold on American soil.

SEEN AND HEARD

The Indians of our country have many legends connected with certain peculiar habits or customs prevalent among them. If one should chance to visit the home of an old Indian he would perhaps notice a turkey wing hanging near the fire.

This the Indian uses to fan his fire into a flame and make it burn brightly, or perhaps in the sultry days of summer to fan himself. If asked why he uses the turkey wing instead of the wing of any other bird he would no doubt relate the following story:

Many years ago the fire of the world was nearly extinguished; this happened just at the beginning of the winter season. The birds of the air were filled with anxiety, for their intuition told them they would need heat to keep them warm through the winter.

A bird council was held and it was decided that birds which could fly the highest should soar into the air and see if they could find a spark of fire anywhere. The efforts of the eagle, lark and raven were in vain. The honor was left to the little brown sparrow of who spied a spark of fire in the hollow of an old stump in the heart of a deep forest.

The birds flocked around the stump and tried to decide who should pick the spark out. But all their efforts were in vain; to their dismay they saw the spark growing smaller and fainter. The turkey then volunteered to try to keep the tiny coal alive by fanning it with his wings. Day after day the turkey kept fanning; the heat became greater each day, until the feathers were singed off the turkey's head. If one notices carefully he will see lumps on the head of a turkey that appear as blisters.

It is believed that the turkey was so badly burned that all turkeys since have had bald heads and wear the blisters as a memento of the bravery of the turkey. The faithful turkey lost his beautiful feathers but he gave back fire to the world; so in his honor and as a memorial of his faithfulness the Indian uses the turkey wing to make his fire burn.—The Red Man.

A kindergarten teacher has been strict in requiring written excuses from the mothers in case of absence. The morning of the big snow storm only a few of the babies made their appearance. The next day they all came with written excuses except one tot, named Willie. When asked for his, he said: "I did ferdit it."

He was cautioned to bring it the next day.

The next morning he arrived all rosy with the cold, and handed the teacher his excuse. It read.

"Dear Miss C——: Little Willie's legs are fourteen inches long. The snow was two feet deep. Very truly yours, Mrs. J——"—Columbus Dispatch.

TO THE SMALL CELANDINE

Pansies, lilies, kingcups, daisies,
Let them live upon their praises;
Long as there's a sun that sets,
Primroses will have their glory;
Long as there are violets.
They will have a place in story;
There's a flower that shall be mine,
'Tis the little celandine.

Eyes of some men travel far
For the finding of a star;
Up and down the heavens they go,
Men that keep a mighty rout!
I'm as great as they, I trow,
Since the day I found thee out,
Little flower!—I'll make a stir,
Like a sage astronomer.

Modest, yet withal an elf,
Bold and lavish of thyself,
Since we needs must first have met,
I have seen thee, high and low,
Thirty years or more, and yet
'Twas a face I did not know;
Thou hast now, go where I may,
Fifty greetings in a day.

Ere a leaf is on a bush,
In the time before the thrush
Has a thought about her nest,
Thou wilt come with half a call,
Spreading out thy glossy breast
Like a careless prodigal,
Telling tales about the sun,
When we've little warmth, or none.

Poets—vain men in their mood—
Travel with the multitude;
Never heed them; I aver
That they all are wanton wooers;
But the thrifty cottager,
Who stirs little out of doors,
Joys to see thee near her home;
Spring is coming, thou art come!

Comfort have thou of thy merit,
Kindly unassuming spirit
Careless of thy neighborhood.
Thou does show thy pleasant face
On the moor, and in the wood,
In the lane—there's not a place,
Howsoever mean it be,
But tis good enough for thee.

Ill befall the yellow flowers,
Children of the flaring hours!
Buttercups, that will be seen,
Whether we will see or not
Others, too, of lofty mien;
They have done as worldings do,
Taken praise that should be thine,
Little, humble celandine!

Prophet of delight and mirth,
Ill-requited upon earth;
Herald of a mighty band,
Of a joyous train ensuing,
Serving at my heart's command,
Tasks that are no tasks renewing,
I will sing, as doth behoove,
Hymns in praise of what I love!

—William Wordsworth.

REST AND HEALTH TO MOTHER AND CHILD.

MRS. WINSLOW'S SOOTHING SYRUP has been used for over SIXTY YEARS by MILLIONS of MOTHERS for their CHILDREN WHILE TEETHING, with PERFECT SUCCESS. It SOOTHES the CHILD, SOFTENS the GUMS, ALLAYS all PAIN; CURES WIND COLIC, and is the best remedy for DIARRHŒA. It is absolutely harmless. Be sure and ask for "Mrs. Winslow's Soothing Syrup," and take no other kind. Twenty-five cents a bottle.

PEOPLE OF NOTE

Mrs. Pallanda Barton of Goshen, N. H., 72 years old, has made a patchwork quilt containing 1456 pieces. She received a large shower of post cards in honor of the completion of the quilt.

A life in the open, on the plains of Arizona, has been ordered by physicians of Horatio N. Slater, the 17-year-old son of Mrs. Esther Hunt Slater, who is trying through the courts to retain possession of the famous $6,000,000 Slater mills at Webster. Her family physician urges that her son go out to the prairies, sleep under the blanket, shoot stray coyotes and ride bucking broncos. He is said to be on the verge of a nervous breakdown.

Private Barter of the grenadier guards, an English regiment, is believed to be the tallest soldier in the world. He stands 6 feet 8¼ inches in his stockings, and as he is only 18 it is not certain that he has reached his full height. He says that he is the son of Devonshire parents, both tall, and that he has smoked since he was 14.

The Gideons expect to place Bibles in the library cars of every railroad in America and each stateroom in every passenger vessel plying American waters or setting out from American shores. The task will take years.

There is a woman in Chicago, Miss M. M. Franklin, who has opened a new business. She has, for the time being, the whole field to herself, though that cannot last, for many will wonder they never thought of the enterprise and begin for themselves. Her business is in remodeling gowns that are a little gone by as to style, but are perfectly good and worthy of expenditure of time and money. Miss Franklin takes large or small contracts, for private individuals or for shops. Another woman who does the same kind of work makes a specialty of the fashions from the remodeling point of view. Some women, it is said, make a point of sending her all the pieces of stuff left from the making of a new gown, that she may have them to use in case the gown is to be made over. This dressmaker alters ready-made clothes and dyes and re-arranges old stage costumes to look as good as new. There have been women before now who make a specialty of mending fine laces, remaking lace dresses and the like. It is a well-known fact that very few dressmakers will touch an old gown.

Professor G. M. Whipple of Cornell has been appointed to the editorial staff on the American Journal of Criminology, having charge of the department of applied psychology.

Professor J. H. James, head of the chemical engineering department of the Carnegie Technical schools, has been appointed a member of the organizing committee for the Eighth International congress of Applied Chemistry, which will be held in Washington and New York city, September 4-13, 1912, under the patronage of the president of the United States.

FORT SUMTER

ANNIVERSARY OF THE SURRENDER OBSERVED

NEW YORK, April 13.—The 50th anniversary of the surrender of Fort Sumter was observed yesterday in the homes of Francis S. Oakes at Flushing, L. I., and of Roger Atkinson Pryor in this city, with interesting reminiscences, for the one claims to be the first of the federal forces to have fired in defense of the fort and the other asserts that he is the sole survivor of the Confederate forces.

Oakes is now a well-to-do manufacturer. On the night of April 11, 1861, he says, he was corporal of the guard and at about 10 o'clock that night he received at the fort a party of Confederate soldiers including Pryor, who came to demand surrender of the fort. Upon their departure, after Maj. Anderson had rejected the ultimatum, Oakes said he overheard one of the party say: "Well that means we will open fire," to which Maj. Anderson replied: "Very well sir."

During the night Oakes says he was relieving the guards stationed on the ramparts when he saw the first shot fired from Fort Johnson.

"We opened fire in reply at 7 o'clock," Oakes related yesterday. "Gun No. 2 was under my command and when the order was given to fire we all wanted to be first. I have always believed that my gun was discharged first, although of course, that has been disputed by the other gunners."

TECH CELEBRATION

WAS BROUGHT TO A CLOSE LAST NIGHT

BOSTON, April 13.—The semi-centennial observance of the granting of a charter to the Massachusetts Institute of Technology came to a close last night with a banquet in the Technology union given by the combined professional societies of technology.

Frank J. Sprague of New York, a consulting engineer, in an entertaining style told of "The Romance and Realities of Engineering" by taking his listeners on an imaginary trip to the Rockies and return, describing the tunnels which pierced the mountains, the trestles over canons, journeys underground in subways, and on elevated roads over the city's traffic and interspersed with the troubles with labor, the strain on contractors which caused nervous collapse, and sidelights on the lighter side of an engineer's life.

L. P. Ferris, '11, president of the Electrical society, was toastmaster and the other speakers were President Richard C. Maclaurin of Technology, Bursar Frank H. Rand and Alfred E. Burton of the faculty.

LODGED IN JAIL

ALLEGED KIDNAPPERS CAPTURED BY THE AUTHORITIES

LAS VEGAS, N. M., April 13.—Will Rogers, confessed kidnapper of his little nephew, Waldo Rogers, and Joe Wiggins, the ex-convict, through whose arrest and confession Rogers was apprehended, are lodged in the territorial penitentiary at Santa Fe.

Rogers and Wiggins were arraigned yesterday, waived preliminary examination and are held to await the action of the grand jury. Wiggins pleaded guilty, but Rogers entered a plea of not guilty in spite of his written confession Tuesday night.

The prisoners were removed to Santa Fe to prevent possible violence by the citizens of Las Vegas. It is declared here that Rogers will plead insanity as his defense. As New Mexico has no statute regarding kidnapping, Rogers and Wiggins will be prosecuted under the common law.

PLEDGED TO TAFT

WASHINGTON, April 13.—The South Carolina Republican executive committee at Columbia last night, adopted resolutions endorsing President Taft and pledging the state's 18 delegates to his renomination. State Chairman Blalock telegraphed this action to the White House. The telegram said that the resolutions endorse the president's attitude in favor of Canadian reciprocity, toward international arbitration and toward recognition of prominent southerners for high offices.

BIG RECEPTION

Was Tendered Postmaster Legare

One of the largest meetings ever held by Rochambeau council, R. A., took place last night in C. M. A. C. hall in Pawtucket street. Very few of the members were missing and besides there were several guests from Highland and Lowell 8 councils, and several dignitaries of the order, notably Grand Regent Geo. H. Wiley of Boston, Past Grand Regent John J. Hogan, Past Grand Regent Albert W. David, Grand Warden Dr. Hugh Walker and Supervising District Deputy Frank Fox.

After the business meeting a reception was tendered Postmaster Joseph A. Legare, who was the first past regent of the council.

The meeting was called to order by Regent Gustave Fortier who afterwards yielded his chair to Grand Regent Wiley who presided. A class initiation of eight members was presided over by the grand regent, the degree staff of Lowell 8 council doing the degree work with great dignity and effectiveness. Those initiated were: Z. A. Normandin, Joseph Albert, Archie Perron, Joseph Alphonse Fortier, Raoul Bordeleau, Albini Joseph Melancon, Arthur Noval and Charles Edouard Lareau.

Past Regent Rodolphe Vigneault, who brought the most new members into the council was presented a fine solid gold R. A. button. The presentation was made by Grand Regent Wiley.

The reception to Mr. Legare was held after the initiation. The principal speakers were Messrs. Legare, Wiley, Hogan, David, Walker, Fox, Fortier and Vigneault. Refreshments and cigars were served and whist filled up the latter part of the evening.

Established —1872— Reliability

LINOLEUMS

60c

SQUARE YARD.

The new, neat, handsome effects in patterns and colors that resemble straw matting. They wear better than carpet or matting and are an ideal chamber floor. Also we have the plain, solid colors in brown or green. No extra charge for laying on your floor.

Adams & Co.

Furniture—Rugs—Carpets

174 Central Street

Appleton Bank Block.

DR. EDWARDS'

DANDELION

TABLETS AND PILLS

A Miracle as a Blood Purifier

Say thousands who have used them. A positive cure for Rheumatism, Constipation and Foul breath. Best remedy for Liver, Kidney and Stomach. Eliminates all poisons from the system, without griping. Purely vegetable and guaranteed under Pure Food and Drug Law. Free samples on request to SCHENCK CHEMICAL CO., 64 Franklin street, New York. 25 cents a box at

HALL & LYON CO., 67-69 Merrimack street, Lowell, Mass

ST. THOMAS' SALVE

Is most wonderful. It cures like magic. We have more than 300 testimonials from people in this city who have been cured of different ailments. We have sold thousands of boxes. There has never been its equal on the market. For sale at all druggists, 25c a box. Order a trial box. No home should be without it.

M. H. McDonough Sons

Undertakers and Embalmers

WORK PROMPTLY ATTENDED TO, DAY OR NIGHT

Carriages Furnished for Weddings, Christenings and Funerals.

Office, 108 Gorham street. Tel. 906-1
Residence, 188 South street. Tel. 906-2

KEEP THIS AD.

IT'S WORTH $1

Any new patient presenting this ad. will receive $1 worth of work to demonstrate that you may have teeth filled, crowned or extracted without the least pain. This places you under no obligation to have more than the dollar's worth of work.

Painless Extraction Free.

FULL SET TEETH $3 and $5

Dr. King's invention, the "NATURAL GUM," is acknowledged to be a wonderful improvement over the old artificial gum. By using Dr. King's "Natural Gum," a set of teeth can be made that will absolutely defy detection. Come here in the morning and have us extract your old teeth FREE and go home at night with a new set that fits your mouth perfectly.

GOLD FILLING, $1.00 SILVER FILLING, 50c

Free Examination and Estimates

$3 Best Bridge Work $5 Pure Gold Crowns

HOURS—9 a. m. to 8 p. m. SUNDAYS—10 to 3. FRENCH SPOKEN. LADY ATTENDANT.

KING Dental Parlors

65 MERRIMACK ST.

Over Hall & Lyon's.

Tel. 1874-2—Lowell

Special Sale of

BATH ROOM FIXTURES

All nickle plated and of finest quality and we have decided to close them out at about 33 cents on the dollar. These fixtures will not last more than a day or two, so if you want them you must get right after them or you lose.

WELCH BROS.

61-63 Middle Street

Pipers, Plumbers and Steamfitters.

SPECIALS

Steamed clams, 20c; fried oysters and French fries, 25c; fried clams and French fries, 25c. Call and see us.

LOWELL INN

Busiest place on Central street

YOUR SICK CHILD

No doubt it has worms, for more than three-fourths of child sickness comes from worms in stomach or bowels

Fessenden's WORM EXPELLER

is the medicine to give. It costs only 25c. No loving parent will let that small sum stand between the child and health.

PUTNAM & SON CO.,

166 CENTRAL STREET.

YOU

Young Man who has in mind his Easter Suit,

YOU

will find here a mighty attractive collection of smart suits that are not a bit expensive.

We know that times haven't been easy in Lowell for a lot of people and with that fact in mind we've done some remarkable "stunts" in assembling our

YOUNG MEN'S SUITS

We have had made for us special lines of young men's suits, cut on the smartest models, that we shall sell for much lower prices than you would think possible.

Scotch effects and wool cassimeres following closely the colorings of the most expensive clothing—hair lines and pure wool unfading blue serges, all capitally tailored and up-to-date in the least detail. These SPECAL SUITS—to fit young men up to 38 breast measure and down to boys of 16 years, for..... $10, $12, $13.50 and $15

THEN---There Are Besides These

Suits as fine as money can pay for. Made by ROGERS, PEET & Co. and other specialists in young men's fine clothing—English long roll sacks, and five other models, from exclusive patterns of imported Tweeds, Cheviots and Wool and Worsted Materials—style, fit and quality not equalled by any other clothing ready-to-wear ..... $18 to $30

Easter Hats
Easter Gloves
Easter Neckwear
Easter Shirts
Easter Shoes

25 LIVES LOST

Portions of Missouri, Kansas and Oklahoma Swept by Tornado

100 Persons Are Reported Injured — It is Believed That Crops Will be a Total Loss

KANSAS CITY, April 13.—Tornadoes which swept parts of Missouri, Kansas, Oklahoma and Arkansas late last night are known to have killed twenty-five persons, injured more than 100, rendered more than 500 homeless and to have done thousands of dollars' worth of property damage. Of the dead only 12 have been identified. The first tornado was reported at Eskridge, Kas. 25 miles south of Topeka, at four o'clock yesterday afternoon. Here many houses were destroyed and much damage was done to crops. The storm which swept Eskridge struck Powhata and Naetawaka, Kas., nearby towns, then swept off to the northwest, striking Whiting, Kas., north of Topeka, where 60 houses were demolished. Continuing to the northwest, Hiawatha and Manville, Kas. were struck and in those towns three persons were killed and much property damage was done.

At eight o'clock last night a tornado struck Lawrence, killing two persons, injuring twelve and doing damage estimated at $175,000. This storm swept the town from the southwest to the northeast and after passing over the Kansas river continued toward Leavenworth.

An hour after the first tornado struck Eskridge, Kas. at five o'clock yesterday a tornado swept through Oklahoma, parts of Arkansas and southwest Missouri. Big Heart, Okla., having a population of about 1000 persons, was the first town struck. Here the storm came suddenly, tearing down houses about the heads of the people. Many rushed into the streets only to be knocked down by flying debris and others to their death.

It was an hour after the storm that the first word of it reached Pawhuska. A relief train was sent to the scene immediately. At Big Heart 400 persons are homeless and the work of rescuing the dead and injured from the wreckage was carried on by the light of lanterns.

Striking Meeker, Chocotah and an Indian village near Big Heart the storm swept northwest, passing over Joplin, Mo. and other sections of the mining district. Through the entire territory covered by the tornado yesterday great damage was done to crops and it is probable that the total loss caused will not be known for several days. In the territory passed over many small towns have not been heard from and it is believed here that reports today will increase the number of dead.

At Lawrence, Kas. the local company of militia was drilling and did not know there was a storm until the roof had been taken off their building and as the last of them dashed out of the front door the second floor fell in. A side of the county jail was torn down and about 30 prisoners made a dash for liberty, but only three escaped. A fireman on a train at Eskridge, Kas. was picked up out of his cab, carried across the street and then dropped. In many places houses were picked up cleanly and carried hundreds of yards. In Lawrence a small house was transported by the wind about a block and then dropped into a tree, where it remains.

If you want help at home or in your business, try The Sun "Want" column

EASY TO ACQUIRE YOUTHFUL COMPLEXION

"It is so easy to acquire a smooth, rosy, youthful complexion that no woman need despair," writes Mrs. Mae Martyn, beauty expert, in the San Francisco Bulletin. "But in doing so, one must not use face powder, as it enters the pores—enlarges them, causing dull, sallow, rough complexions and eventually wrinkles.

"Much better than any face powder is an inexpensive lotion made by dissolving four ounces of spurmax in one-half pint hot water, then adding two teaspoonfuls glycerine. This lotion is a wonderful skin beautifier and when applied to a muddy, lifeless, sallow complexion will soften and whiten the skin, and remove that shiny, rough or aged look.

"This lotion does not rub off easily like powder and it lends to the skin a charming tone of youthful freshness without giving that 'painted,' powdered look."

If Mothers Only Knew

When children are cross, irritable and peevish it does not signify that they have bad tempers; it shows that there is something wrong with the child which it is not able to explain, and which the mother—**If She Only Knew**—could easily and quickly cure. Mothers, study your child's symptoms; if cross, peevish, nervous, grits the teeth, wets the bed, picks the nose, has variable appetite or bowels, suffers with wind-colic or headache, is irritable and restless, has furred tongue or offensive breath, you may be sure that child is troubled with *worms*, which cause nearly all the ills of childhood.

Don't delay—disease comes suddenly—a few doses of the wonderful old-time remedy—

DR. TRUE'S ELIXIR

will give your children that vigorous health which is so important to their future happiness.

Dr. True's Elixir expels the **worms**, if there are any—if not it acts as a gentle laxative and tonic. It cleans out all waste matter from the stomach and bowels, tones and strengthens the entire system of adults as well as children. Dr. True's Elixir is a safe, pure, vegetable tonic and has been the standard household remedy for **sixty years.** Write for free book, "Children and their Diseases." Sold by all druggists, 35c, 50c, $1.00. *True's Cough and Croup Syrup is the best Children's Cough and Croup Remedy made. Price 25c. Sent anywhere on receipt of price.*

DR. J. F. TRUE & CO., Auburn, Me.

Special treatment for tape worms. Free pamphlet.

Demonstrations In Our Window

FRIDAY, The 14th

—OF THE—

REGINA VACUUM CLEANER

It will be most interesting. Call and see it.

THE THOMPSON HARDWARE COMPANY,

254-6 Merrimack St.

E. B. CUNNINGHAM

Well Known Fireman is Dead

The members of the local fire department are now mourning one of their former members, Edward B. Cunningham, who for the past 31 years had been captain of Hose 7, corner of Central and North streets, and who passed away yesterday afternoon at his home, 18 Ames street, after an illness of 10 days.

Capt. Cunningham was born in this city 67 years ago and was educated in the Lowell public schools. In his early life he joined the old hand engines of the fire department and, until within six months past he was associated with the fire fighters.

Mr. Cunningham's first connection with the Lowell fire department in the line of duty was with the Excelsior No. 1, hand tub, which was located in the building now occupied by P. Custy in Central street, near the foot of Union street. Cyrus Luscomb was captain of the company and among the members of it were "Ted" Meloy, now an assistant fire engineer, Assistant Chief James F. Norton, James Eddy Hill, and Lieut. William Halstead of Protective. Later this company was re-organized and was known as Excelsior, No. 8. A horse reel was installed and it was kept in service for two years. In 1879 Mr. Cunningham was made captain of the organization, it then being known as Hose 6. Later when engine 6 was installed, the company was known as Hose 7 and so it has remained up to the present time. All of these changes Mr. Cunningham participated in. He saw the development of the local department from a hand tub, man-drawn set of apparatus to the incoming of the automobile equipment.

Mr. Cunningham was the only call captain in the local department, and he held that distinction for many years. Many times he had been offered a permanent position, but had declined it. He was an expert steamfitter and for long was employed by the H. R. Barker company.

He went on the pension roll of the fire department on September 1, 1910. The last alarm to which he responded with his company was box 13, which came in at 12.06 o'clock on the morning of August 31, 1910.

His health during the past few months had been rather better than usual, it was considered. On April 2d he showed symptoms of a serious illness, which rapidly developed into pneumonia. It was thought that the crisis of the disease had passed and hope for his ultimate recovery was entertained. Yesterday afternoon, shortly before three o'clock, a turn for the worse came, death ensuing shortly after.

Mr. Cunningham is survived by a wife, nine children, Edward, Miss Ada, George, Harry, Miss Harriet, Frederick, Frank and Miss Lula Cunningham and Mrs. Wm. F. Hunt; one brother, James Cunningham, and one sister, Mrs. Napoleon Provencher.

The

SEED —We— SELL

Is the best that money can buy. The profit and satisfaction from your garden depends upon the quality of Seed you use.

Bartlett & Dow

216 Central Street.

Lowell, Thursday, April 13, 1911

A. G. POLLARD CO.

The Store for Thrifty People

—TODAY—

Beautiful Pongee Silks

SELLING AT FROM ONE-HALF TO ONE-THIRD OF THE REGULAR PRICE

—2000 YARDS—

Including all the styles of printed and plain dress pongees made by the biggest silk mills in this country. Carefully matched as to fabric and pattern into proper lengths for dresses, coats, skirts and children's wraps, for which these fabrics are particularly sought for this season.

1 Lot 27-inch heavy, all silk, plain Pongee, regular price $1.50, yard only..... 49c

1 Lot 27-inch lustrous, all silk, fancy Pongee, natural ground with colored dots, regular price $1, only yard..... 49c

1 Lot 27-inch Rough Pongee, of the Rajah variety, large range of colors, regular price $1, only yard..... 49c

1 Lot yard wide, extra heavy, all silk, plain Pongee, regular price $2, only yard..... 69c

1 Small Lot Bordered Pongee, yard wide, lustrous and very handsome, usual price $1.50, only yard..... 69c

1 Small Lot extra quality and extra width, all silk Pongee, a yard and a half wide, regular price $2.50, only yard..... 98c

ON SALE TODAY

Palmer Street — Right Aisle

SPECIAL SALE OF

BLACK COTTON Taffeta Petticoats

ONLY 49c EACH

Regular Price 98c.

100 DOZEN BLACK COTTON TAFFETA PETTICOATS, bought at a great sacrifice. Regular and extra sizes. Sale Starts Thursday Morning.

Cloak Department — Second Floor

Thursday Specials

IN OUR UNDERPRICE BASEMENT

2 Cases Bleached Cotton at, yard 3½c

Best Manchester Percales at, yard 7c

Hemstitched Huck Towels at, each 6½c

Fine Valenciennes Lace at, yard 2c

Ladies' Ribbed Top Hose—black—at, pair 6½c

Palmer Street — Basement

Boys' Clothing Department

Easter Clothing for the Boy

Our assortment of boys' Spring Suits and Reefers is very complete. The line represents all up-to-date clothes for boys at moderate prices.

TWO-PIECE SUITS, SAILOR SUITS, RUSSIAN SUITS AND SPRING REEFERS

All our boys' clothing is sold on the same basis of profit as our dry goods. Our prices are reasonable for well made clothing.

Boys' Double Breasted Suits—Boys' double breasted suits, made of light and medium wool mixtures; also blue cheviots, at.....$1.98 suit

Double Breasted Suits—For boys of 7 to 17 years, made of good wool cloth, serge and worsted, in newest colors of the season, at $2.98 suit

Double Breasted Suits—Made of the newest cloths of the season, all new shades and colors, suits well made and cut large with best of trimming, in fine Scotch mixtures, worsted and serge, at $3.98 and $4.98

Russian Suits—Russian suits, made in very latest styles and nicely trimmed, light, medium and dark colors, made of fine wool cloth, serge and worsted with sailor and military collars, at $1.98, $2.98, $3.98 and $4.98 suit

Sailor Suits—Sailor suits, for boys of 6 to 10 years, nicely made and well trimmed, suits cut good, full size in the latest cloth, at $1.98, $2.98 and $3.98 suit

Boys' Reefers—Boys' reefers, in large variety of cloth, light and dark colors, well made, with and without velvet collars, at $1.98, $2.98 and $3.98

Boys' Knickerbocker Pants—Boys' knickerbocker pants, made full double and taped seams, made of good cloth, cassimere, worsted cheviots and serges, at 50c, 75c and $1.00 pair

Boys' Blouses—Made of good gingham, chambray, madras, percale and khaki, for boys of 4 to 15 years, at .....25c each

Boys' Blouses—Made with and without collars, made of fine madras in light and medium colors, at 45c each

Special Easter Sale

Great Enthusiasm Over the Great Displays In Our Windows

CALNAN & GUTHRIE

OUT-PRICE GROCERS

113-115 GORHAM ST. COR. WINTER ST. TEL. 2936
513 MERRIMACK ST., NEAR TREMONT ST. TEL. 2170

Eggs! Eggs! Eggs! $1.00
63 LARGE BROWN FRESH LAID EGGS
These are all selected and are a great bargain.

Hams! Hams! Hams! 16c lb.
BEST SELECTED EASTER HAMS
These are the Famous "Mistletoe" and "Star" Hams, and average 10 to 14 pounds. They are unquestionably the finest cured. Every one guaranteed.

Shoulders!—Shoulders! 9c 3 lb.
BEST FANCY SUGAR CURED SHOULDERS
These are carefully selected and trimmed to order.

Butter! Butter! 23c lb
BEST FRESH MADE PURE VERMONT CREAMERY BUTTER
Our enormous sales of Butter prove beyond doubt we have the best Butter in Lowell. We handle only Pure Vermont.

Oranges Oranges 18c doz
LARGE SWEET NAVEL ORANGES
These are seedless, thin skinned and very juicy.

WE GIVE "S. & H." GREEN TRADING STAMPS
100 "S. & H. STAMPS WITH 1 LB. BEST TEA
100 "S. & H." STAMPS WITH 1 LB. BEST BAKING POWDER
35 "S. & H." STAMPS WITH 1 LB. BEST COFFEE

7 BARS WELCOME SOAP 25c

10 STAMP SPECIALS

12c Bottle Hartshorn Ammonia 10c
12c Bottle Best Blue 9c
25c Bottle Worcestershire Sauce 15c
15c Bottle Worcestershire Sauce 10c
25c Can Premium Cocoa 20c
Large Pkg. Pepper 10c
10c Bag Salt 8c
15c Pkg. Plymouth Rock Icing 10c
Best Pure Lard, lb 10½c
Best Compound Lard, lb 9c
Good Pea Beans, qt 7½c
Good Fat Back Pork, lb 10c

We Have a Car of Pillsbury's Flour Going On Sale Friday Morning.

3 LBS. FANCY MIXED "SUNSHINE" BISCUITS 25c

Bananas, Ripe Tomatoes, Lettuce, Kale, Spinach, New Cabbage, Bermuda Onions, etc., etc., at cost price

ALL GOODS GUARANTEED — PROMPT DELIVERY

BATTLESHIPS

To Get a Spring Cleaning

BOSTON, April 12.—The four battleships of the fourth division of the North Atlantic squadron steamed into the harbor today from the southern drill grounds for a spring cleaning at the navy yard and shore leave for their crews. The Rhode Island was the first to push her way by Boston Light, followed two hours later by the Nebraska, then came the Georgia and finally the Virginia. As the North Dakota is already in drydock and several other smaller vessels are in the hands of repairers, the navy yard was livelier today than for several months.

168th ANNIVERSARY

OF THE BIRTH OF THOMAS JEFFERSON

CHARLOTTEVILLE, Va., April 13.—The 168th anniversary of the birth of Thomas Jefferson, president of the United States and father of the University of Virginia, was celebrated here today with the annual Founders day exercises at the University of Virginia. Jacob Schurman, president of Cornell university, delivered the principal address of the day, on the subject "Jefferson and Public Policies Today."

Mr. Schurman declared that if Jefferson were alive today he would insist upon the protection of the rights and interests of the general public against the aggressions of consolidated capital.

EYES EXAMINED
GLASSES
PRICES
RIGHT

Caswell Optical Co.

11 Bridge St. Merrimack Sq.

Lowell's Leading Eyesight Specialists. Glasses $1.00 and up. Broken glasses duplicated while you wait. Sur-Sta, the latest and best eyeglass mounting made for sale only in our Lowell, Lawrence and Haverhill offices.

If you want help at home or in your business, try The Sun "Want" column

GEN'L SANCHEZ

Preparing Attack on Forces of Luque

AGUA PRIETA, Mexico, April 13.—Interesting information has been received here relative to the movements of the blue whistler cannon which is enroute from Juarez to Ojinaga where General Sanchez is preparing an attack on the besieged forces of General Luque. This cannon is one of twelve captured by federal troops from the southern forces at Valverde, N. M., during the American Civil war. It was brought here by Major Teel and presented to El Paso, where it was placed in a public square. Recently the cannon was stolen and taken across the line and turned over to the insurrectos, who placed it in hiding. Since then they have procured ammunition and solid shot, also cans filled with iron bolts and will use the gun against the federals.

DEATHS

McGRATH—Mrs. Mary McGrath died yesterday at Noyes' farm in Tyngsboro, where she had made her home. Her age was 43 years. Besides a husband, Frank McGrath, deceased is survived by two daughters, Annie and Sarah McGrath; three sons, Christopher, Hugh and Thomas McGrath; four brothers, John and Thomas McCann of Lowell, and Bernard and Christopher McCann of Ireland; two sisters, Mrs. Michael O'Neill and Miss Annie McCann of Ireland and a father, Bernard McCann, of Ireland.

ROARK—Mr. Michael Roark died at his home, 210 Parker street, Wednesday evening at 7 o'clock. Mr. Roark was born in County Leitrim, Ireland, October 15, 1826, coming to this country in 1854. He was a resident of Lowell for 55 years and was for many years engaged in the meat and provision business. He was one of the oldest members of the Ancient Order of Hibernians. He leaves his wife, Mrs. Margaret Roark, two daughters, Miss Mary A. and Miss Margaret F., and two sons, James S. and John J. Roark; he also leaves one brother, Mr. Thomas Roark of Lowell.

MANSFIELD—Mrs. Sarah M. Mansfield, widow of the late Jarvis Mansfield, died at the home of her daughter, in Pawtucket, R. I., April 8. The body was brought to South Chelmsford for burial, in which town she had lived for several years. She was married to Mr. Mansfield 17 years ago. She lived with him until ill health and feebleness came upon them, and he went to live with his son and she with her daughter, at whose house she died. Mrs. Mansfield leaves three sons and one daughter, and several grandchildren, besides a large number of friends.

LARSON—Mrs. Anna Sophia Larson, widow of the late William Larson, died last evening at the home of her daughter, Mrs. Emil Widen, 51 Lundberg street, at the age of 77 years, 2 months and 14 days. She was born in Sweden, and had been a resident of this city for the past 12 years. She leaves two daughters, Mrs. Emil Widen of this city, Mrs. Hulda Nelson of Worcester, nine grandchildren and two great-grandchildren.

MURPHY—Edward J. Murphy died last night at St. John's hospital, aged 52 years. The body was removed to the rooms of Undertaker Finnegan.

BRIDGE—The many friends of Mr. and Mrs. Robert Leatham, 88 Royal street, will be pained to hear of the death of their daughter, Mrs. Isabella Bridge, who passed away at her home in Dorchester, April 12th. She was widely known and highly esteemed in this city.

CARTER—Mr. William Carter, a well known resident of Centralville, died last night at the Lowell hospital after a short illness, aged 39 years. He was a respected member of the local nest, Order of Owls, and leaves to mourn his loss, his wife Julia of Lowell, also his father and mother, seven sisters and three brothers in England. His remains were removed to his late home, 87 Coburn street by Funeral Director James W. McKenna.

FUNERALS

WOZENCROFT—The funeral of James Wozencroft took place yesterday afternoon at 2.30 o'clock, from the funeral parlors of George M. Eastman & Co. Rev. C. H. Williams of North Billerica Baptist church officiated. Many friends and relatives attended. Burial was in Westlawn cemetery.

JOHNSON—The funeral of Anna F. Johnson was held yesterday afternoon from the home of her parents, 12 Howard street at 2 o'clock. Burial was in the Catholic cemetery under the direction of Undertakers C. H. Molloy & Sons. Among the floral tributes were three sprays from the grandmother, the parents and the godmother.

MESERVE—The funeral of John P. Meserve took place yesterday morning at 11 o'clock from his home, in Bedford. Prayers were read at the home and at 3 o'clock services were conducted at the Talbot Memorial chapel in the Lowell cemetery, by Rev. Mr. Applegarth of Malden. Appropriate selections were sung by Harry Stocks. The bearers were Messrs. Willis G. Lane, Louis G. Welbre, Sherman Rich, Judson Moore, W. F. Hills and Charles Brown. Burial was in the Lowell cemetery, under the direction of the J. B. Currier company.

PINGREE—The funeral of Herbert W. Pingree took place yesterday from the rooms of Undertaker G. W. Healey, 79 Branch street. Burial was in the family lot in the Westlawn cemetery.

WYMAN—The funeral of Frederick D. Wyman took place yesterday from the rooms of Undertaker G. W. Healey, 79 Branch street. Rev. J. M. Craig, pastor of the First Presbyterian church officiated. The bearers were: Nathaniel Bishop, Arnold A. Byam, Herbert L. Chapman and John Nutter, all members of Pentucket lodge, A. F. and A. M. Burial was in the Edson cemetery.

FUNERAL NOTICES

CUNNINGHAM—The funeral of Edward B. Cunningham, will take place Saturday afternoon from his late home, 18 Ames street at 1.15. Services at St. Peter's church at 2 o'clock. Undertaker Peter H. Savage in charge of funeral arrangements.

CUFF—The funeral of the late James Cuff will take place Friday afternoon at 2.30 from his late home, 71 Adams street. Burial in St. Patrick's cemetery. J. F. O'Donnell & Sons in charge.

ROURKE—The funeral of the late Mrs. Catherine Rourke will take place Friday afternoon at 2.30 from her late home, 2 West 10th street. Burial in St. Patrick's cemetery. J. F. O'Donnell & Sons in charge.

McGRATH—In Tyngsboro, April 12, at Noyes' farm, Mrs. Mary McGrath, aged 43 years. The funeral will take place from the Noyes farm, Tyngsboro, Friday afternoon at 1 o'clock. At 2.30 o'clock services will be held at St. Johns church, North Chelmsford. Friends invited.

Importer's Bazaar, Inc.

High Quality and Low Prices.

Very Best Butter 20c Lb.

Fancy Fresh Eggs 17c Doz.

HEAVY FAT PORK, lb.	10c
FULL CREAM CHEESE, lb.	15c
BEST 75c TEAS, all flavors, lb.	25c
BEST 35c COFFEES, lb.	20c
SUGAR, lb.	5c
MIXED COOKIES, 15c quality	3 lbs. for 25c

EASTER HAMS AND SHOULDERS AT COST.

STANDARD MILK, Can	9½c

102 Gorham Street

Easter Prices On Cut Flowers and Plants the Lowest Ever

We ask the flower buying public to notice the change in the price of flowers this year, as compared with that of previous years.

Never before could **Easter Lilies** of fine quality be bought in this city at 10 cents, and fine imported Azalias at 75c, $1, $1.50 and $2, nor could Carnations of best quality be purchased at 50c a dozen.

Roses, all colors, with about 12-inch stems, 50c a dozen. Others with 18 to 24 inch stems, $1 a dozen.

Violets, Sweet Peas, Jonquils, Tulips and all other kinds of cut flowers at lowest prices.

Watch the local papers for our reduced prices on cut flowers and floral designs. Kettell, the Florist at 350 Merrimack Street, is one of the best designers in the city, and with a full supply of fresh flowers cannot help but please the most skeptical customer. He can give better value and satisfaction than others, and can save you money on your Easter floral purchases. There are more flowers produced by the Sheppard Garden Carnation Co. than would be required to decorate every house in Lowell.

Telephone orders solicited and will receive immediate personal attention, numbers 2539 and 1508.

Sheppard Carden Carnation Co., 292 Fairmount St.

KETTELL

THE FLORIST

350 MERRIMACK STREET

The Great Clothes Day of the Year

EASTER is approaching and you hear the urgent call for Spring clothes. May we show you our new Suits and Overcoats; explain how well they are made, and how we are able to save you at least $5.00 on your Easter Suit or Overcoat because of our great purchasing power in the clothes market?

IMPORTANT FACTS ABOUT OUR

Special $15 Easter Suits for Men

A long time ago we saw coming the present demand for a thoroughly good Suit for $15, and it took nearly a year's hard work to produce the suits we're selling this week for that money. These suits are from the best makers, and they have the **MERRIMACK** good taste and high quality—with a guarantee of satisfaction or money back without an argument.

We do not hesitate to state that they are fully the equal of suits commonly sold at $17.50 and (in some stores) at $20.

These splendid suits have excellent fabrics and unusual refinement of tailoring. The coats are hand made throughout; the trousers are cut and draped by trousers specialists.

This season's favorite patterns are shown in tan and gray cheviots, tweeds, worsteds and other popular fabrics—cut in the newest models for men and young men.

We have Other Things that you will want to complete your Easter Outfit

The latest Derby or Soft Hat (union made), handsome Bates Street Shirts, beautiful Neckwear, attractive Hosiery, elegant Gloves. A little better, all of them, than you can buy anywhere else for the same money.

And we shall spare no time or pains to please you—to make you feel that you have been a gainer by coming to us for your Easter wearables.

MERRIMACK Clothing Company

Across From City Hall

LOSS IS $20,000

Fireman Saved From Drowning at a Fire in Boston

BOSTON, April 13.—Rescues of a member of the lodge who was ill in bed on an upper floor and of a fireman who was thrown into the flooded basement when the dining-room floor gave way occurred during a fire that entailed damage estimated at $20,000 to the five-story brick structure of Boston lodge, B. P. O. E., at 10 Somerset street late yesterday afternoon.

Of the three fires which have occurred in the Elks' home since the structure was rebuilt and fitted up in 1908, yesterday's was the most serious. The first floor and basement was burned out and the upper floors were damaged by smoke and water.

The previous fires were attributed to grounded wires and it is thought wires caused the third.

Few persons were in the building when the blaze was discovered. Several men ran to the fourth floor, where George E. Withers was ill in bed. They carried him to the office on the first floor, assisted him in dressing and sent him to the Relief hospital.

When the fire was burning briskly in the basement and under the first floor and crews from engine 10 and ladder 8 were pouring streams into the basement from the large dining-room nearly half the floor of the dining-room gave way.

Henry J. Powers of Ladder 8 was pitched forward when the flooring went down.

Rescue Proves Difficult

Captain William Coulter of Ladder 8 and Lieutenant Neil Hickey of Engine 10, led a party of rescuers, who found Powers lying up to his neck in water in a serious condition and unconscious.

With difficulty he was taken out and laid on the sidewalk in Somerset street, where every effort was made to revive him. As the efforts met with only little success, Powers was placed in Chief Mullen's automobile and was hurried to the Massachusetts General hospital.

Dr. Fred Hogan of the 9th regiment, M. V. M., and Dr. Edward R. Gookin, who had worked over him 15 minutes after he was brought out by the firemen, accompanied Powers to the hospital.

The first alarm was sent in at 4.15 from box 35 by men who saw smoke pouring out of the basement windows in Somerset street.

Almost at the same moment Charles E. Davidson, steward in the Elks' home, and Paul Muckerstrom, an employe, saw smoke coming from the basement into the dining room. They ran into the basement, but were immediately driven back by a hot air explosion. A brisk fire was in progress about the wine cellar and clothes closets. Soon the flames spread throughout the basement and into the sub-cellar.

CAUSED A PANIC

Bomb Was Exploded in Chicago

CHICAGO, April 13.—Hundreds of houses were shaken about midnight when a nitro glycerine bomb was set off, supposedly by "Black Hand" agents on the porch of a house at 853 Ewing street. One of the central points of panic was Hull house, only a few hundred feet distant from the explosion. The explosion was so loud that it was heard for a radius of two miles, while hundreds of windows were broken. One of the features of the explosion was the simultaneous ringing in of a false alarm of fire from a box a mile away from the scene. The police believe that the bomb thrower had an accomplice who turned in this alarm in order to divert the attention of the police and fire departments from the large neighborhood chosen for the explosion.

No one was killed in the house, which was badly damaged, but several persons within were thrown from their beds and injured.

NORTH CHELMSFORD

The work of repairing St. John's hall has been renewed and will be finished with in a few days and the societies will be able to start in with their literary and social work again, as they have been unable to do anything while the repairs were being made.

Mrs. Frank Mallory entertained a number of her friends at her home on the Tyngsboro road, Tuesday night. A delightful musical and literary program was given. She was assisted in receiving by her daughters, Misses Jennie and Etta. There were many present from North Chelmsford and Lowell, and a very enjoyable evening was spent.

The work on the new school on Highland avenue is being pushed along rapidly and will be completed at the opening of the fall term.

MRS. ROOSEVELT IN CHICAGO

CHICAGO, April 13.—Mrs. Theodore Roosevelt, accompanied by her daughter, Ethel, was in Chicago several hours yesterday from the west, enroute to Oyster Bay. They left last night for New York.

DO SOAP SHAMPOOS MAKE WOMEN BALD?

"The increasing baldness of women is coming to be a matter of extreme interest everywhere," writes Mac Martyn, famed beauty specialist, in the Seattle Star. "Dermatologists recognize the fact that most women are troubled with short, scanty, dull, brittle, splitting hair and dandruff—sure signs of neglect in caring for the hair.

"These conditions are often the result of washing the hair with soap. The alkali in most soaps is too strong for the hair and causes it to become brittle, coarse, streaky, faded and scant.

"The safest, reliable shampoo is an inexpensive one made from a teaspoonful of canthrox dissolved in a cup of hot water. It not only cleanses thoroughly but rinses perfectly and dries quickly. It makes the hair soft, glossy and fluffy, and those who use it regularly are never bothered with dandruff, falling hair or other scalp troubles."

LABOR LEADERS

Want Factory Inspection Laws Revised

BOSTON, April 13.—The committees of labor and public health, sitting jointly at the state house yesterday, gave a hearing on the report of the special commission appointed last year to consider the revision of the factory inspection laws.

Albert S. Apsey of Cambridge, chairman of the commission, said the work could be better done by one set of inspectors than by two. The board recommended an unpaid board of five, appointed by the governor, one to represent employers, one the employes and at least one to be a woman. Under this board would be a chief inspector, two deputies and 50 inspectors, of whom at least one in 10 should be a woman.

Herbert C. Emerson, formerly a state health inspector, said the inspectors have too much to do at present and cannot give the time to factory inspection which it deserves.

Among those who favored the bill were John Golden, Vice President James Tansey of the United Textile workers, and John Weaver Sherman of the Federation of Labor. Miss Edith Reeves, J. Mott Hallowell of the Boston chamber of commerce, Henry S. Dennison, G. H. Vose, Thomas Taylor of the locomfixers of Fall Rivers and Albert Hibbard.

CITY OF LOWELL

No. 28 Drug. April 13, 1911.

Notice is hereby given under Chapter 100 of the Revised Laws, that William H. Nooman has applied for a license to sell intoxicating liquors, of the sixth class, as Druggist, at Nos. 305 Bridge street, 2 First street and bulkhead on First street, in two rooms on first floor and cellar.

By order of the Board of Police.

JOHN J. MULLANEY, Chairman.

RARE DISEASE

CAUSED THE DEATH OF A PRINCETON GRADUATE

PHILADELPHIA, April 13.—After three years' illness from a disease so rare that it is said to have been the 19th in the history of medicine, James M. Rhodes, Jr., once a guard on the Princeton football team, died yesterday at his home at Villa Nova, near here.

The disease is known to physicians as blastomycetes, and is manifested by a malignant vegetable growth which attaches itself to the intestines.

Mr. Rhodes was 35 years of age and was graduated from Princeton in 1897.

AN INJUNCTION

AGAINST THE INDEPENDENT ORDER OF FORESTERS

ROCHESTER, N. Y., April 13.—A decision of widespread interest was handed down by Supreme Court Justice George Benton today in an action brought by Henry J. Simmelink vs. Independent Order of Foresters for a permanent injunction restraining the order from raising the rates of insurance. Simmelink joined the order in 1890 and in 1908 the corporation raised his monthly assessment from 73 cents to $1.30. Justice Benton held that the defendant had no right to raise the rate and issued a permanent injunction.

LEO STEVENS

MADE AN ASCENSION WITH FOUR PASSENGERS

NORTH ADAMS, April 13.—With Leo Stevens as pilot and four passengers, the balloon Cleveland ascended from here at 10 a. m. today. There was very little wind at the start and the Cleveland was in sight for nearly an hour, moving slowly in a northeasterly direction. The passengers were Harry Brown and William Hilliard of New York and Dr. Heber Bishop and Norman Prince of Boston.

COMMITTED SUICIDE

WASHINGTON, April 13.—Phillip Arrington, a seaman on the secretary of the navy's flagship Dolphin, which is lying at the navy yard here, committed suicide by shooting early today on board that vessel. Arrington was a native of this city. No cause is known for his act.

Open Friday Evening

THE MOST FOR YOUR MONEY

Open Friday Evening

WHERE TO BUY YOUR EASTER SUIT HAS NO DOUBT ENTERED YOUR MIND. DOES IT NOT STRIKE YOU THAT TO GO TO THE STORE WHERE YOU WILL GET THE MOST FOR YOUR MONEY IS THE PLACE? WE CLAIM AND CAN PROVE TO YOU THAT OUR SUITS ARRE MARKED TO SELL AT A PRICE THAT IS $5.00 LESS THAN SIMILAR GOODS IN OTHER STORES. THE REASON IS A SIMPLE ONE—WE MAKE OUR OWN CLOTHING, THEREBY SAVING YOU THE MIDDLEMAN'S PROFIT.

Four Values That Should Appeal to Every Suit Buyer:

$7.95 For suits priced at other stores for $12.00.

$9.95 For suits priced at other stores for $15.00

$11.95 For suits priced at other stores for $17.00

$14.95 For suits priced at other stores for $20.00

Before Buying Elsewhere See These Money Saving Values

Children's Suits

$5.98 for Children's Suits, value $8.00.
$4.98 for Children's Suits, value $6.00.
$3.98 for Children's Suits, value $5.00.
$2.98 for Children's Suits, value $4.00.
$2.48 for Children's Suits, value $3.50.
$1.98 for Children's Suits, value $3.00
$1.48 for Children's Suits, value $2.50.
$1.24 for Children's Suits, value $2.00.

King's
OUTFITTERS TO MEN & BOYS
FOR A BIG DOLLAR'S WORTH
31-41 MERRIMACK STREET.

Furnishings and Shoes

New Spring Hats.....$1 to $3
Neckwear.....25c to 75c
Shirts.....50c to $1.50
Hosiery.....10c to 50c
Shoes.....$1.50 to $4

Everything From Head to Foot at Popular Prices.

HIS LEG AMPUTATED

Young Man Crushed Between Bumpers of Two Cars

Pliono Vicenzo, aged 25 years, while at work at H. E. Fletcher's quarry in West Chelmsford yesterday, had his right leg terribly mangled between two quarry cars. He was hurried in an automobile to the Lowell General hospital where the surgeons decided that the limb would have to be amputated in order to save his life. The leg was amputated between the knee and thigh and it is expected that the young man will recover.

Vicenzo came to this country but three weeks ago, leaving his parents and brothers and sisters in sunny Italy. He landed in Boston and made his way to this city, and last week he secured a position at the Fletcher quarry. He started work Monday morning and although he knew but little about the business he was a willing worker.

About noon yesterday he was riding on the bumpers of one of a string of cars which were being pushed along a down-grade. For some reason or other the brakes on the engine failed to work when the lever was pulled and the cars crashed into another car which was standing on the rail. Evidently the young man did not realize the perilous position he was in, for before he could get out of danger his right leg was crushed between the bumpers of both cars.

David Billson of North Chelmsford, who is employed at the quarry, was nearby, and placing the man in his automobile made a speedy trip to the home of Dr. Varney in North Chelmsford. Dr. Varney was away, and it was decided to make a speedy run to the Lowell General hospital. Surgeons at the hospital amputated almost immediately after the injured man arrived there.

RICHARD CROKER

SAYS IRISHMEN SHOULD NOT INCUR HOSTILITY OF KING

DUBLIN, April 13.—In an interview on his return here, Richard Croker, the former leader of Tammany, expressed the opinion that Irishmen were ill-advised in incurring the hostility of King George. Mr. Croker said he had no ambition to witness the coronation, but he would willingly attend if he could thereby advance home rule. This, he thought, could best be obtained by appealing to England's sense of justice.

Finest in the world for Men and Young Men

Alterbury System Clothes

FIFTH AVENUE AT NEW YORK

Sold exclusively by

MACARTNEY'S APPAREL SHOP, 72 Merrimack St.

ROSTLER BROS.

MARKET

642-644 Middlesex Street

Free Delivery Tel. 1308

Our Easter Special Sale

Fancy Star Hams	15c	Fresh Roast Pork, lb.	12c
Smoked Shoulders	10½c	Fresh Boston Pork Butts, lb.	11c
Star Bacon	17c	Fresh Shoulders, lb.	11c
Fresh Killed Chickens, lb.,	16c to 20c	Legs Lamb, lb.	11c
Strictly Fresh Eggs, doz.	19c	Round Steak, lb.	15c
Sugar, lb	5c	Sirloin Steak, lb.	18c
Green Mountain Potatoes, pk.,	19c	Fancy Rump Steak, lb.	22c
Vermont Creamery Butter	25c	Hamburg Steak, made while you wait	10c
Fancy Roast Beef, lb.	10c	Fresh Western Butter, lb.	23c

8 Cts.

Fancy Tomatoes, Maine Corn, Marrow Peas, Challenge Milk, Karo Syrup, Maine Clams, Large Bottle Ketchup, Large Bottle Pickles, Assorted Jams, jar

New Symrna Dates, lb. 5c

Large Assortment Crackers, lb. 8c

Warranted Bread Flour, bag 70c

Pastry Flour, bag 60c

We also carry Pillsbury's Bay State and regular brands at lowest prices.

Special for Friday and Saturday

RIPE TOMATOES, lb. 5c

LARGE BANANAS, doz. 10c

ANNUAL BANQUET

Of Grocers and Butchers to be Big Event

At the annual meeting of the Lowell Retail Grocers and Butchers association held last night, it was voted to close all grocery and provision stores April 19th at 10.30 a. m., and to ask butchers and grocers not in the association to do likewise.

President Edward S. Fitzpatrick presided and there was a large attendance. Plans were completed for the annual banquet to be held on the evening of April 26. The speakers of the evening will be Rev. Dennis F. Murphy of St. Michael's church; Mayor John F. Meehan, Hon. C. H. Carter, former mayor of Chelsea; President Spinney of the Boston Retail Grocers' association; James E. O'Donnell, Postmaster Joseph E. Legare and others.

THE OPERA HOUSE

That an interesting play can be constructed by the dramatization of a novel is evinced in the presentation of "The House of a Thousand Candles," which is the bill being presented by the stock company at the Opera House this week. The novel is a widely read one and because of its popularity was given into the hands of the dramatist to be put in form for stage use, and as a play has attained nearly as great a success as in story. The play has many strong scenes and is full of melodramatic situations together with a fascinating interest that holds the auditor. All the well known characters of the book are seen in its dramatic form and the mysterious "Bates," the eccentric old Mr. Glenarm," young "Glenarm" the grandson, "Larry Donovan" his friend, "Pickering" the unscrupulous lawyer, and all the other characters of the story are seen. The staging of this play has been done in the elaborate manner usual with Opera House productions and the mysterious old mansion with its many secret panels and underground passages has been faithfully reproduced. "The House of a Thousand Candles" will be presented every afternoon and evening of the present week. A reception matinee will be given today.—Adv.

"THE BATTLE"

No play ever produced has as many arguments in it as Cleveland Moffett's one of "The Battle," which will be given by the Thompson-Flynn Stock Co., next week "Haggleton," the millionaire, tells "Genti a mild, lovable old man "You say we millionaires are not honest. We've kept the standard of average honesty, in this country and no man can succeed in business who keeps above it. The faults of American industrial leaders, are the faults of the American people. You attack us and blackguard us, but you know in your own heart you'd do the same if you had the chance. You know we are precisely as honest as the average citizen. If we were not we would be in jail.

You say we break the law. Who does not. Give the average American citizen an automobile and see how quick he breaks the speed law. Let the policeman stop him and see the flash of the ten dollar bill. That's bribery. What does the average American citizen do when he wants a drink in a prohibition state. He breaks the law and gets the drink. What does the average business man do when he gets a chance to crush a rival, well watch him. Don't you all see you do in a small way what we do in a large way. For real come back talk, go and see "The Battle," for it is immense. Seats are now on sale for the week.—Adv.

"THE OLD HOMESTEAD"

Though it has been on the boards for a quarter of a century, Denman Thompson's "The Old Homestead" which comes to the Opera House, April 21st, still has power to interest and charm an audience, despite its age.

It is a simple thing, this comedy of country life, very different from the highly-spiced dramatic entertainments of the present day, and its humor is very unsophisticated. It is this very simplicity, however, which spells success in this instance. There are few plays, if any, which can go on year after year for a quarter of a century, playing to crowded houses and reaping millions of dollars for its author. "The Old Homestead" is one of these, and its author, Denman Thompson, now 77 years old, can rest securely on his well-earned laurels.—Adv.

The PUREST Petroleum Jelly is—

VASELINE

Don't risk nameless substitutes

THE special process of exacting extra filtration by which VASELINE is made renders it absolutely pure and safe.

To avoid all risk of petroleum jellies and petrolatums of lesser purity insist that the name "VASELINE" be on the bottle, box or tube.

VASELINE COLD CREAM

Cleanses, heals, beautifies. Preserves the complexion, produces a healthy, clear, creamy skin.

There are many kinds and many uses of Vaseline. In combination with standard specifics these Vaseline remedies form a simple, safe and efficient "home medicine chest."

Capsicum Vaseline, Camphorated Vaseline, Carbolated Vaseline, Mentholated Vaseline, White Vaseline, Vaseline Oxide of Zinc, Vaseline Camphor Ice, Pomade Vaseline, Vaseline Camphorated Cream, Borated Vaseline

The convenient and modern way of using VASELINE is in

Sanitary Tin Tubes

Keeps the Vaseline free from germs and dust—recommended by physicians and nurses as hygienic.

CHESEBROUGH MFG. CO.
New York

Proprietors of Every "VASELINE" Product

VASELINE is the PUREST Petroleum Jelly

Dorothy Dodd

Faultless Fitting Easter Fashions

EASTER Sunday! On that day fair women don their Spring attire; from the sober chrysalis of Lent they emerge veritable dainty butterflies in shimmering silks and nodding plumes.

This season miladi's fancy may run riot. Her footwear may be as charming as the Parisian creation that crowns her head, and she may, if she chooses, wear shoes of Satin, Silk, Velvet or soft Suede of delicate shades. Our "Dorothy Dodd" dainty shoes afford a variety of choice that will enable her to make her costume a symphony of artistic coloring.

A style exhibit unique and well worthy of your inspection.

$3.50 to $5.00

THE F. H. PEARSON CO.

120-122 Merrimack Street

HATHAWAY THEATRE

Large and delighted audiences have been the order of the week at the Hathaway theatre where the Donald Meek Stock Co., with Severin DeDeyn, is putting on an elaborate production of Grace George's great metropolitan success, "Clothes," the dramatic hit of Chicago last year. "Clothes" is a strong society drama founded upon the love of women for finery and the extremes to which they will go to acquire it. It is not without an acceptable blending of humor, and is of intense interest from curtain to curtain. As may be imagined from its name it gives the ladies of the cast a fine opportunity to display a lavish array of gowns, an opportunity which they have improved. Miss Estelle is seen to excellent advantage in the leading role and her gowns are the talk of the women who have attended; two lace evening gowns, in particular, having taken the feminine eye by storm.

Next week as a special Easter week attraction in response to repeated requests from patrons of the theatre, the company will appear in an elaborate production of Donald Meek's great success, "When We Were Twenty-One," Mr. Meek playing the part of "The Imp" in which he scored such big hits both here and in Boston. "When We Were Twenty-One," with Mr. Meek in the cast, proved to be the record-breaker at the Castle Square theatre in Boston and was repeated at the Hub by request, even as it is being done here.

Tickets for next week's performances are on sale and may be ordered in advance by telephone, 811. Tickets for the performances on Patriots' Day may be ordered now and they will not be held later than Monday evening at 9 o'clock on account of the great demand already being made. The matinee performance on Patriots' Day will not begin until 2.45 o'clock, in order to give the patrons of the theatre an opportunity to witness the parade before going to the theatre.—Adv.

MERRIMACK SQUARE THEATRE

Tomorrow, Good Friday, the Merrimack Square theatre will be closed all day.

Two large and thoroughly satisfied audiences yesterday saw "A-Ba-Be's," the novel feature act at the Merrimack Square theatre. The several tableaux and child poses are exceptionally well given and their presentation never fails to please. Cameron and Howland, comedy sketch artists, introduce singing andd acting that is of a high standard and Adams and Han, in their tight-wire stunts, give an exhibition that is a novelty. This pair is soon to leave vaudeville for a tour of the country with one of the large circuses. The other numbers, with the daylight pictures make up a combination hard to beat.

The bill for next week includes Prof. William Van Dorn & Co., presenting "Thermos-Arktos," in a series of scientific accomplishments, the like of which has never been on the stage before. Prof. Van Dorn does many wonderful things, not the least being the manufacture of a bag of snow, the cooking of an egg on a cake of ice, the melting of iron and steel so that it runs like water, the freezing of mercury so that it can be used to drive a nail through wood.

James Morrison & Co. presenting "The Verdict" is a sketch of merit and Charles F. Nelson and Mamie Milledge present their original comedy creation, "Glass Pot." Billy Kin Kaid, the Scotch comedy juggler, is an added feature that is sure to please. The daylight motion pictures will be new and novel.

Something always going on from 1.30 to 10.30 p. m.—Adv.

THEATRE VOYONS

Lovers of the snap and dash of western life will be more than pleased with the program offered at the Theatre Voyons today, for no less than three of the numbers on the program are snappy and exciting western stories. The program is well blended with an Indian love story played by the Biograph company, a thrilling romance of the early days with plenty of riding and narrow escapes played by the Pathe company and a most laughable cowboy comedy staged by the Selig company. The musical program is exceptionally good.—Adv.

ACADEMY OF MUSIC

An entire change of program will be in order at this house today. The vaudeville features include Elona, "The Squaw Girl." Nolan and Wilson are a couple of popular Irish comedians that will please, and the Moscow troupe, six expert instrumentalists and dancers. Three reels of the latest in motion pictures will also be shown.—Adv.

The Regina Vacuum Cleaner is on exhibition at the Thompson Hardware Co.'s. Call and see it.

From sick to well

SCHENCK'S Mandrake Pills compound

If you have a sick headache, one dose of Schenck's Mandrake Pills will make you well—40 years' specific for biliousness, liver complaint, constipation, indigestion, giddiness, jaundice, etc. Wholly vegetable—absolutely harmless—sold everywhere, 25c. Our free book will suggest how to prescribe for yourself.

Dr. J. H. SCHENCK & SON, Philadelphia.

Attention, Ladies

Double "S. & H." Green Stamps

With Every Lady's Hat Bought Friday and Saturday of This Week.

Ladies: Here is your chance to fill your book with stamps this week and get your Easter hat for the lowest possible price. Remember, this only lasts two days. Open evenings.

Save This Coupon

And get 20 Stamps Free with the purchase of any trimmed hat during April.

OSTROFF & SOUSA CO.

THE CUT PRICE STORE, 92 GORHAM STREET.

Sun Classified Ads. Work While You Sleep

CITY OF LOWELL

No. 1 Drug. April 13, 1911.
Notice is hereby given under Chapter 100 of the Revised Laws, that Samuel McCord, of the firm of Carter & Sherburne Co., has applied for a license to sell intoxicating liquors, of the sixth class, as Druggist, at Nos. 2-4 Bridge and 3-5 Merrimack streets, in two rooms on first floor and cellar.
By order of the Board of Police,
JOHN J. MULLANEY, Chairman.

CITY OF LOWELL

No. 2 Drug. April 13, 1911.
Notice is hereby given under Chapter 100 of the Revised Laws, that Joseph Routhier, of the firm of Routhier & Delisle, has applied for a license to sell intoxicating liquors, of the sixth class, as Druggist, at Nos. 632 Merrimack street and bulkhead on Merrimack street, in three rooms on first floor and cellar.
By order of the Board of Police,
JOHN J. MULLANEY, Chairman.

CITY OF LOWELL

No. 3 Drug. April 13, 1911.
Notice is hereby given under Chapter 100 of the Revised Laws, that Hubert J. Turcotte has applied for a license to sell intoxicating liquors, of the sixth class, as Druggist, at No. 548 Middlesex street and bulkhead on Middlesex street, in one room on first floor and cellar.
By order of the Board of Police,
JOHN J. MULLANEY, Chairman.

CITY OF LOWELL

No. 4 Drug. April 13, 1911.
Notice is hereby given under Chapter 100 of the Revised Laws, that Frank E. McNabb, has applied for a license to sell intoxicating liquors, of the sixth class, as Druggist, at No. 225 Broadway and bulkhead on Broadway, in four rooms on first floor and cellar.
By order of the Board of Police,
JOHN J. MULLANEY, Chairman.

CITY OF LOWELL

No. 5 Drug. April 13, 1911.
Notice is hereby given under Chapter 100 of the Revised Laws, that George A. Willson of the firm of George A. Willson & Co., has applied for a license to sell intoxicating liquors, of the sixth class, as Druggist, at Nos. 106 Branch, 491 School streets and bulkhead on School street, in two rooms on first floor and cellar.
By order of the Board of Police,
JOHN J. MULLANEY, Chairman.

CITY OF LOWELL

No. 6 Drug. April 13, 1911.
Notice is hereby given under Chapter 100 of the Revised Laws, that Agro M. Dows, of the firm of A. W. Dows & Co., has applied for a license to sell intoxicating liquors, of the sixth class, as Druggist, at No. 54 Merrimack street and bulkhead on Merrimack street, in one room on first floor and cellar.
By order of the Board of Police,
JOHN J. MULLANEY, Chairman.

CITY OF LOWELL

No. 7 Drug. April 13, 1911.
Notice is hereby given under Chapter 100 of the Revised Laws, that Frank C. Goodale has applied for a license to sell intoxicating liquors, of the sixth class, as Druggist, at No. 217 Central street and bulkhead on Jackson street, in one room on first floor and cellar.
By order of the Board of Police,
JOHN J. MULLANEY, Chairman.

CITY OF LOWELL

No. 8 Drug. April 13, 1911.
Notice is hereby given under Chapter 100 of the Revised Laws, that Albert L. Field has applied for a license to sell intoxicating liquors, of the sixth class, as Druggist, at No. 1059 Gorham street and one unnumbered door in rear of 1059 Gorham street, in five rooms on first floor and cellar.
By order of the Board of Police,
JOHN J. MULLANEY, Chairman.

CITY OF LOWELL

No. 9 Drug. April 13, 1911.
Notice is hereby given under Chapter 100 of the Revised Laws, that Wilford L. L'Esperance has applied for a license to sell intoxicating liquors of the sixth class, as Druggist, at No. 726 Moody street, unnumbered door in passageway leading from Moody street and bulkhead in rear of 726 Moody street, in four rooms on first floor and cellar.
By order of the Board of Police,
JOHN J. MULLANEY, Chairman.

CITY OF LOWELL

No. 10 Drug. April 13, 1911.
Notice is hereby given under Chapter 100 of the Revised Laws, that Thomas C. Walker has applied for a license to sell intoxicating liquors, of the sixth class, as Druggist, at No. 605 Middlesex street, in two rooms on first floor, in one room on second floor and cellar.
By order of the Board of Police,
JOHN J. MULLANEY, Chairman.

CITY OF LOWELL

No. 11 Drug. April 13, 1911.
Notice is hereby given under Chapter 100 of the Revised Laws, that Fred Howard has applied for a license to sell intoxicating liquors, of the sixth class, as Druggist, at Nos. 197 Central street and 1 Jackson street, in four rooms on first floor and cellar.
By order of the Board of Police,
JOHN J. MULLANEY, Chairman.

CITY OF LOWELL

No. 12 Drug. April 13, 1911.
Notice is hereby given under Chapter 100 of the Revised Laws, that Clifford F. George, of the firm of C. F. George & Co., has applied for a license to sell intoxicating liquors, of the sixth class, as Druggist, at No. 493 Chelmsford street and bulkhead on Chelmsford street, in three rooms on first floor and cellar.
By order of the Board of Police,
JOHN J. MULLANEY, Chairman.

CITY OF LOWELL

No. 13 Drug. April 13, 1911.
Notice is hereby given under Chapter 100 of the Revised Laws, that Pierre N. Brunelle, of the firm of Brunelle Pharmacy, has applied for a license to sell intoxicating liquors, of the sixth class as Druggist, at No. 33 East Merrimack street and bulkhead on Davidson street, in five rooms on first floor and cellar.
By order of the Board of Police,
JOHN J. MULLANEY, Chairman.

CITY OF LOWELL

No. 14 Drug. April 13, 1911.
Notice is hereby given under Chapter 100 of the Revised Laws, that Arthur W. Wells, of the firm of Wells Brothers, has applied for a license to sell intoxicating liquors, of the sixth class as Druggist, at No. 501 Bridge street, in two rooms on first floor and cellar.
By order of the Board of Police,
JOHN J. MULLANEY, Chairman.

CITY OF LOWELL

No. 15 Drug. April 13, 1911.
Notice is hereby given under Chapter 100 of the Revised Laws, that Mary A. Phelan, of the firm of Phelan's Pharmacy, has applied for a license to sell intoxicating liquors, of the sixth class as Druggist, at No. 245 Gorham street and one unnumbered door in rear of 245 Gorham street, in three rooms on first floor and cellar.
By order of the Board of Police,
JOHN J. MULLANEY, Chairman.

CITY OF LOWELL

No. 16 Drug. April 13, 1911.
Notice is hereby given under Chapter 100 of the Revised Laws, that Richard S. Donoghue, of the firm of F. & E. Bailey & Co., has applied for a license to sell intoxicating liquors, of the sixth class as Druggist, at Nos. 83 Merrimack and 11 John streets, in two rooms on first floor and cellar.
By order of the Board of Police,
JOHN J. MULLANEY, Chairman.

CITY OF LOWELL

No. 17 Drug. April 13, 1911.
Notice is hereby given under Chapter 100 of the Revised Laws, that Charles O. Wilson has applied for a license to sell intoxicating liquors, of the sixth class as Druggist, at Nos. 616-624 Gorham street and bulkhead in yard off Central street, in three rooms on first floor and cellar.
By order of the Board of Police,
JOHN J. MULLANEY, Chairman.

CITY OF LOWELL

No. 18 Drug. April 13, 1911.
Notice is hereby given under Chapter 100 of the Revised Laws, that William A. Burton, of the corporation of Hall & Lyon Co., Inc., has applied for a license to sell intoxicating liquors, of the sixth class as Druggist, at Nos. 67-69 Merrimack street and two unnumbered doors on Pollard avenue, in six rooms on first floor and cellar.
By order of the Board of Police,
JOHN J. MULLANEY, Chairman.

CITY OF LOWELL

No. 19 Drug. April 13, 1911.
Notice is hereby given under Chapter 100 of the Revised Laws, that Horace C. Page has applied for a license to sell intoxicating liquors, of the sixth class as Druggist, at Nos. 336 Westford street and 15-17 Pine street, in one room on first floor and cellar.
By order of the Board of Police,
JOHN J. MULLANEY, Chairman.

CITY OF LOWELL

No. 20 Drug. April 13, 1911.
Notice is hereby given under Chapter 100 of the Revised Laws, that Joseph M. Cobe, of the firm of Swan & Cobe, has applied for a license to sell intoxicating liquors, of the sixth class as Druggist at Nos. 51 Andover street and 1 Concord street in one room on first floor and cellar.
By order of the Board of Police,
JOHN J. MULLANEY, Chairman.

CITY OF LOWELL

No. 21 Drug. April 13, 1911.
Notice is hereby given under Chapter 100 of the Revised Laws, that Fred K. Burtt, of the firm of F. H. Butler & Co. has applied for a license to sell intoxicating liquors, of the sixth class as druggist at No. 391 Middlesex street in one room on first floor and cellar.
By order of the Board of Police,
JOHN J. MULLANEY, Chairman.

CITY OF LOWELL

No. 22 Drug. April 13, 1911.
Notice is hereby given under Chapter 100 of the Revised Laws, that John B. Kirwin, of the firm of J. B. Albert Johnson & Co. has applied for a license to sell intoxicating liquors, of the sixth class as Druggist at No. 389 Central street and bulkhead on Central street in five rooms on first floor and cellar.
By order of the Board of Police,
JOHN J. MULLANEY, Chairman.

CITY OF LOWELL

No. 23 Drug. April 13, 1911.
Notice is hereby given under Chapter 100 of the Revised Laws, that Edward T. McEvoy has applied for a license to sell intoxicating liquors, of the sixth class as druggist at No. 709 Lawrence street and bulkhead on Lawrence street in one room on first floor and cellar.
By order of the Board of Police,
JOHN J. MULLANEY, Chairman.

CITY OF LOWELL

No. 24 Drug. April 13, 1911.
Notice is hereby given under Chapter 100 of the Revised Laws, that Harry C. Nutting, of the corporation of Jaynes Drug Co., has applied for a license to sell intoxicating liquors, of the sixth class, as Druggist, at Nos. 119-123 Merrimack street, one unnumbered door on Kirk avenue and bulkhead on said Kirk avenue, in three rooms on first floor and cellar.
By order of the Board of Police,
JOHN J. MULLANEY, Chairman.

CITY OF LOWELL

No. 25 Drug. April 13, 1911.
Notice is hereby given under Chapter 100 of the Revised Laws, that Austin A. Frye, of the firm of Frye & Crawford Drug Co., has applied for a license to sell intoxicating liquors, of the sixth class, as Druggist, at Nos. 474-478 Merrimack street, No. 1 Crawford place and bulkhead in alley leading from Merrimack street, in five rooms on first floor and cellar.
By order of the Board of Police,
JOHN J. MULLANEY, Chairman.

CITY OF LOWELL

No. 26 Drug. April 13, 1911.
Notice is hereby given under Chapter 100 of the Revised Laws, that Frank J. Campbell has applied for a license to sell intoxicating liquors, of the sixth class, as Druggist, at Nos. 255 Central street, 7 Middlesex street and bulkhead on Middlesex street, in three rooms on first floor and cellar.
By order of the Board of Police,
JOHN J. MULLANEY, Chairman.

CITY OF LOWELL

No. 27 Drug. April 13, 1911.
Notice is hereby given under Chapter 100 of the Revised Laws, that Levi T. Steeves has applied for a license to sell intoxicating liquors, of the sixth class as druggist, at Nos. 276-278 Chelmsford street, one unnumbered door on Chelmsford street and one unnumbered door on Hale street, in two rooms on first floor and cellar.
By order of the Board of Police,
JOHN J. MULLANEY, Chairman.

TAYLOR ROOFING CO.

Office at 521 Middlesex street. Any orders left at the above place will be promptly attended to. Shingling and gravel roofing a specialty. All work warranted. Telephone No. 832-1. Shop and residence, 140 Humphrey st. Telephone 931-13.

If you want help at home or in your business, try The Sun "Want" column

SPECIAL NOTICES

STORAGE—A postal card will bring our team to your house. Very best place in city; dry separate rooms; special attention; $1 per month. Lagasse Furniture Co., 731 Lakeview ave. Tel. connection.

CURTAINS LAUNDERED, 40 cents a pair. C. Palmgren, 27 Meadowcroft st., off Moore st.

ROOMS PAPERED, $1.50 up; rooms painted, $1.25; whitewashing, 25c. All work guaranteed. Address F. Benard, 52 Middlesex st.

CASH PAID for second hand furniture of all kinds; large or small lots. Send postal or call. T. F. Muldoon, 596 Central st.

ROOMS PAPERED for $1.50 up, including wall paper; also whitewashing, painting and plastering. J. J. Hayden & Sons, 23 Cady st.

MRS. BATTLES, nurse; special training for confinement cases; terms reasonable. Write and will call. 2 Jewett ave. Tel. 2029-2.

LACE CURTAINS LAUNDERED—First class work guaranteed. Address Mrs. L. B. Fellows, 4 Grove st., city.

LACE CURTAINS LAUNDERED at 40 cents a pair. Mrs. M. Grimset, 43 Hastings st.

DOG COLLARS sold and stamped. Badges made to order; razors honed and concaved. Harry Gonzales, The Cutler, 128 Gorham st. Tel. 952-2.

WILLOW PLUMES—Don't throw your old ostrich feathers away; have them made into willow plumes for Easter, at 33 Shedd st., Centralville. A. R. Spellman.

HORSE CLIPPING by power while you wait. $2.00. 100 Willie st.

LIMBURG CO., chimney experts. Chimneys swept and repaired. Residence 1128 Bridge st. Tel. 945.

THE SUN IN BOSTON—The Sun is on sale every day at both news stands of the Union station in Boston. Don't forget this when taking your train for Lowell.

FOR SALE

PIKE'S Berkshire Chester White and Jersey Red Pigs. It pays to have the best. Tel. 174-3, 528 Middlesex st.

VARIETY, confectionery, cigars and dry goods store, for sale; good location. Inquire 85 Salem st.

GASOLINE BOAT for sale; cost $325; with top Detroit engine, complete; ready to use; must be sold at once; price $125. See Mr. Lagasse, 731 Lakeview ave.

NO. 1 HARD WOOD for sale; sawed and delivered, $6.50 per cord. L. D. Lahm, Carlisle, Mass., Box 81.

AMERICAN FLAG, just the thing for the 19th celebration, all wool bunting, will be sold at sacrifice if taken at once. 16 Second st.

FISHING SEASON IS ON—I will sell one of old Isaac Walton's famous fish bait formulas, which makes fish bite like hungry wolves. It is certainly a magic fish bait, as it has been often tried and never denied, and ready to be tried again. Try it. Send 25c. Magic Bait Co., Box 814, Lowell, Mass.

15 ACCLIMATED HORSES for sale; workers, drivers and business chunks. Prices $40 and upwards. Every horse warranted as represented, cash or easy terms. 100 Willie st.

CANARY BIRDS for sale; also cages. Inquire 69 Epping st., Wigginville.

CHICKENS—Start right, baby chicks 3 to 10 days old, 15 to 20 cents each. A1 stock. Orders received now for May delivery. 1358 Varnum ave. Tel. 2982.

FURNISHINGS OF A 7-ROOM FLAT for sale; furniture in good condition. Write T. F. F., Sun Office.

HOUSE RAISED IRISH LARKS for sale. 82 Willie st.

CANARY BIRDS for sale, males and females. 102 Cross st.

GREENALL'S HOME REMEDY for rheumatism is selling like bread in a famine. Partner wanted. Trial box 10 cents. 9 Pihl st.

GROCERY AND CONFECTIONERY STORE for sale, located at 445 Broadway. Doing good business. Will sell at bargain. Owner leaving city.

HORSES FOR SALE, from 800 to 1400 pounds. A. B. Humphrey, 557 Gorham st. Tel. 513-1.

FOR SALE

One Rockaway, Sawyer make, in very fine condition. Two sets of good harness, used with Rockaway. Three riding saddles and bridles. Examine and get prices at 505 Westford st., cor. Stevens st.

DRESS PLAITING

DRESS PLAITING, all widths up to 48 inches. Buttons covered to match. Buttonholes made on machine. Button Shop, 268 Merrimack st. M. J. Henry, Prop.

TEACHERS

DANCING

Private or class lessons, afternoons or evenings. MRS. WELLS' Academy, 158 Merrimack street.

MAX GOLDSTEIN

Dealer in wall papers at very lowest prices, also paper hanging, whitewashing, painting. Estimates given on large or small jobs. We will paper rooms for $2. We furnish the wall paper. All work guaranteed.
THE NEW PAINT STORE
155 Chelmsford Street Tel. 1697-1

GREAT SACRIFICE SALE OF
TRUNKS, BAGS, Etc.
Will close out our entire stock at Cut Prices
Devine's
124 MERRIMACK STREET
Repairing, etc. Tel. 2160.

Bay State Dye Works

There is nothing better than the best and that is just the kind of work that is done at our dye works. We have all the latest improvements in the art of dyeing and cleansing of fabrics and we guarantee the best possible results with work entrusted to our care. Our prices are always reasonable. Give us a trial order.

Bay State Dye Works
54 Prescott St.

MISCELLANEOUS

SAFETY RAZOR BLADES of all kinds sharpened; Gillette's a specialty; 2½c each. Harry Gonzales, The Cutler, 128 Gorham st. Tel. 952-2.

DRINK GLORIA for health. Sold everywhere.

MOTHERS—Bent's destroyer kills lice on children, and all insects; cures dandruff and itching scalp; prevents falling hair; harmless. 25c only at Falls & Burkinshaw's, 418 Middlesex st.

MONEY TO LOAN

MONEY FOR SALARIED PEOPLE—Women keeping house and others, advanced them without security, easy payments, cheapest rates, don't worry or annoy friends about money, keep your credit good by paying as you agree. I will furnish you money to do it. D. H. Tolman, Room 48, 45 Merrimack st.

$5 THE $10
EQUITABLE LOAN
$15 CO. $25

Mill Operatives, Clerks, Mechanics and Housekeepers may borrow money. Loaned without security. No waits, no investigations or red tape. Business strictly confidential. Two private offices, most liberal terms of any company in Lowell. Payable in small weekly payments.

Offices 37 Hildreth Bldg., up one flight, at head of stairs. Tel. 1888.

OPEN EVERY EVENING
45 Merrimack St.

$10 Loans AND UPWARD
—TO—
Housekeepers—Workingmen—and Salaried Employees

You will find the AMERICAN a surprisingly different institution from the ordinary loan company you hear or read about. Confidential dealings, quick service, courteous employes, bright, cheerful offices, considerate treatment, rates you can afford to pay, make us different. If you have never borrowed, or if your experience with other companies has not been entirely satisfactory, please call on us.

Let us explain the AMERICAN system. It will please you.

Call, Write or 'Phone 2434.
Open from 8 a. m. to 8.30 p. m. Monday, Friday, Saturday 9 p. m.

American Loan Co.
Room 10, Hildreth Bldg.
45 MERRIMACK ST.

WHY

Borrow money and pay high rates of interest when you can get any reasonable amount from a reliable company at

ONE PER CENT.

per month on Pianos, Furniture, etc.

LOANS

made on day of application. Quick service and confidential methods.

If not convenient to call, write or 'phone, and we will have our representative call on you.

Merrimack Loan Co.
Room 3, 81 Merrimack St. or 17 John Street
Hours: 8 a. m. to 6 p. m.; Monday and Saturday until 9 p. m.

TYPEWRITERS

Typewriter Exchange
251 Market Street
We have a number of SECOND HAND TYPEWRITERS that have the regular keyboard and will do as good work as the latest model. Price $15.
ROYAL $40
UNDERWOOD, No. 4 and No. 6, $45
Telephone 1341-2.

If you want help at home or in your business, try The Sun "Want" column

HELP WANTED

GOOD WOOLEN WEAVERS wanted. Good wages. Marland Mills, Andover, Mass.

MILLINERS WANTED at once. Address B. A., Sun Office.

PAINTERS AND PAPER HANGERS wanted. Must be temperate and steady workers. Inquire S. Freedman, 113 Howard st.

YOUNG MAN wanted to learn auto business. State age and wages required. Address N., Sun Office.

TWO INEXPERIENCED GIRLS wanted for general housework, by two families living in same house; two sisters preferred. Apply 75 Robbins st.

AMATEURS WANTED for Thursday night. Fares guaranteed. Apply Victoria Theatre, Lawrence, Mass.

THREE UPPER LEATHER CUTTERS wanted, male; on checking machine. Apply Federal Shoe Co., Dix st.

NEATLY DRESSED YOUNG MAN wanted to canvass; nothing to sell; must speak French; willing to travel. Call at 39 Hanover st. after 3 p. m. or evenings.

McKAY SEWER and edge trimmer wanted. Apply C. J. O'Keefe Co., Haverhill, Mass.

GOVERNMENT EMPLOYES wanted. Send postal for Lowell examination schedule. Franklin Institute, Dept., 121 F., Rochester, N. Y.

YOUNG MAN wanted to work in a clothing store; good chance of advancement. Address in own handwriting to F. B. H., Sun Office.

GOOD WORSTED WEAVERS wanted. Strathmore Worsted Mills, Concord Junction, Mass.

EXPERIENCED COAT MAKERS and tailors wanted. Apply at once to Andrew Barbera & Co., 133 East Merrimack st.

MIDDLE AGED WOMAN, respectable and capable of doing general housework, wanted. Apply Andrew Barbera & Co., 133 East Merrimack st.

HOUSE GIRL wanted; an experienced Swede girl, for general housework, in family of two. References required. Apply at The Sun Office.

ALL ROUND GIRL wanted for a boarding house. Apply 111 Westford st.

LADY OR GIRL wanted, each town, good pay spare time, copy names for advertisers, cash weekly. Stamp for particulars. Am. Adv. Bureau, Sanbornville, N. H.

MEN WANTED to learn the automobile business; road driving and repairing. Send stamp for particulars. New England Auto School, 509 Tremont st., Boston.

ABLE BODIED MEN wanted for the U. S. Marine Corps, between the ages of 19 and 35. Must be native born or have first papers. Monthly pay $16 to $60. Additional compensation possible. Food, clothing, quarters and medical attention free. After 30 years' service can retire with 75 per cent of pay and allowances. Service on board ship and ashore in all parts of the world. Apply at U. S. Marine Corps Recruiting Office, Room 15, Runels Bldg., Lowell, Mass.

BIG OPPORTUNITY—The Holdaway "Buttonsewer" fits all sewing machines. Sews hooks, eyes and buttons on all materials twenty times quicker than old method. Entirely new—patented—so useful it sells like bread in a famine. We want representatives everywhere—men (and women) of right timber for district managers and solicitors. If you are qualified, write quick, giving experience and reference. Knapp & Dewar, 649 Old South Bldg., Boston, Mass.

GOVERNMENT positions explained free. Write Herrick's Institute, Fall River, Mass.

ABLE BODIED UNMARRIED MEN wanted for U. S. army; between ages of 18 and 35; citizens of United States, of good character and temperate habits, who can speak, read and write the English language. For information apply to Recruiting Officer, 159 Middlesex st., Lowell, Mass.

COAT MAKERS WANTED
J. F. McNamara
24 RUNELS BUILDING

SPRING RESORTS

HOTEL OSTEND
Whole Block Boardwalk Front
ATLANTIC CITY, N. J.
Capacity 500. Select location. Special inviting moderate rates. Hot and Cold Sea Water Baths. Booklet and Calendar. D. P. RAUTER.

ATLANTIC CITY OFFICIAL GUIDE
56 pages, 225 illustrations. All attractions and the leading hotels described, with rates, etc.; maps, etc. Send 2c. stamp for mailing free copy. A. C. PIERE INFORMATION BUREAU, Box 805, Atlantic City, N. J.

PONCE DE LEON
Virginia ave., second house from beach and steel pier. Elevator to street level. New management. Cuisine first class. $10 up weekly. Booklet. V. A. Austin.

ROOMS PAPERED FOR..... $2.00
We furnish the wall paper and border to match and send first class paper hanger to hang the same for $2 per room. Free samples of wall paper on request. Painting in all its branches and whitewashing.
BAKER The New Racket
303 Middlesex St. 610 Merrimack St.
Telephone 1912-4.

Second-Hand Building Material
Lumber, doors, windows and stone. Buildings now being torn down and going fast. BURTON H. WIGGIN, 150 Market st.

MONEY TO LOAN

QUICK LOANS $5. TO $50.
In Amounts To Suit Your Wants.
IF IN NEED, CALL AND SEE US.
MONEY TO LOAN
TERMS THE EASIEST. RATES THE LOWEST.
Payments weekly or monthly, to suit your convenience.
WE WILL GIVE A WRITTEN STATEMENT
showing the exact cost of the loan and allowing you a rebate if paid before contract time.
OPEN 8 A. M. AND EVENINGS
HOUSEHOLD LOAN CO., BROKERS.
Weymans Exchange, cor. Merrimack and Central Sts.
Telephone Connections. Open Evenings.

TO LET

FARM OF 7 ACRES, opposite turnpike station, Billerica Centre, to let; 45 apple trees, small house. Rent payable in advance. Apply M. E. Lane.

SUNNY 5-ROOM FLAT to let at 107 Fremont st. Rent $11. Inquire at 51 Fifth st.

5 AND 6-ROOM TENEMENT to let; bath room. Inquire Room 406, Wyman's Exchange.

HALF OF DOUBLE HOUSE of 6 sunny rooms, to let; rooms in first class condition. Rent $13. Inquire at 22 West Fourth st.

FURNISHED FRONT ROOM to let, lady preferred. Inquire at 1 Walker ave., off Walker st.

HOUSE OF 9 ROOMS, steam heat, fine barn, two stalls, plenty of carriage room and 8000 feet of land for sale. Inquire 63 Canton st., after 6 p. m. Tel. 474-4.

FURNISHED FRONT SUITE to let, suitable for light housekeeping; steam heat, gas range. Apply 6 Stackpole st.

FLAT OF 6 ROOMS to let, 900 Gorham st.; set tubs and bath; rent reasonable. Apply 192 South st.

HOUSE OF 8 ROOMS to let; hot and cold water with bath. Inquire 63 Canton st., after 6 p. m. Tel. 474-4.

5-ROOM FLAT to let; upstairs, at 96 Concord st.; rent $8. Apply Hogan Bros., downstairs.

NEAT HOUSEKEEPERS will appreciate high standard of paint and paper in my bright, clean 4-room tenements, next to open, grass and garden, very airy and pleasant, downstairs or up, see them anyway. George E. Brown, 70 Chestnut st.

FLAT OF 8 ROOMS to let; pantry, bath; all modern conveniences. Apply 372 High st. Tel. 1740.

MODERN FLAT of 6 rooms, to let; bath and pantry. The Bellevue, 137 Stackpole st. C. A. Roberts. Tel. 1018-1

TENEMENT OF 4 ROOMS with improvements, to let, at 28 North st. Apply at 33 North st.

GOOD FERTILE FARM to let, with use of barn. Inquire evenings or Sundays at 824 Rogers st.

4-ROOM TENEMENTS to let; exceptionally clean and bright; splendid air; next to open field. Come quick or you'll lose them. Geo. E. Brown, 79 Chestnut st.

COTTAGE to let at 1088 Bridge st., with hot and cold water, furnace heat, set tubs. Inquire 1129 Bridge st.

8-ROOM FLAT to let; steam heated; hot and cold water, set tubs; off Broadway, on Walker st. Inquire 37 Hildreth Bldg. Tel. 1888.

VERY FINE 6-ROOM TENEMENT to let; bath, pantry, heat, large yard, shade, fruit, excellent condition, good neighborhood, near Westford st., 15 minutes to P. O. Another dandy, next door, 157 Smith st. M. J. Sharkey, 22 Central st., room 25. Tel. 2687.

JOE FLYNN has one 7-room tenement at 149 Cushing st.; one 4-room flat on Elm st. $1.50 per week. All new.

FURNISHED ROOMS to let; steam heat and bath; also rooms for light housekeeping at 76 E. Merrimack st.

HOUSE AND BARN to let or for sale; cottage of 10 rooms, gas, water, furnace heat in the house, also barn, hen house and a piece of land, at 202 Pleasant st., Navy Yard; three minutes from the Lakeview car line; easy payments.

TENEMENT to let at 78 Varney st., with 7 rooms and bath. Keys at 141 Mt. Vernon st.

MODERN 7-ROOM TENEMENT to let; steam heated; at 84 Rolfe st. Inquire at Tobin's Printery, Associate Bldg.

NEW MODERN FLAT to let on Carter st.; rent $15. Inquire 637 Gorham st.

MODERN FLATS to let in good locality; 5-room flat, also some smaller ones. All have hot water, set tubs, open plumbing, large bath room and pantry. Apply F. W. Barrows, 646 Gorham st. Tel. 2579.

6-ROOM FLAT to let, modernly improved, at 179 Stackpole st., near Alder st. Rent $16 a month. Apply 384 High st. Tel. 1151-2.

STORAGE FOR FURNITURE
Separate rooms $1 per month for regular $2 two-horse load. The dryest and cleanest place for storage in Lowell. Telephone connection. O. F. Prentiss, 356 Bridge st.

Offices For Rent
Three splendid offices to let in the NEW HARRINGTON BUILDING, 52 CENTRAL STREET. Rent low. Inquire at the office of THE LOWELL SUN.

LOST AND FOUND

$10 BILL lost April 7, between McEvoy's drug store and 53 Sydney st. Finder please return to 53 Sydney st. and receive reward.

PAIR OF EYEGLASSES with owner's name and address inside of case, lost on School st., Saturday evening. Reward at address in case.

MEDICAL

FREE TO THE SICK

It matters not the name of the disease you are suffering with, how many Physicians or ordinary Specialists you have taken treatment with, do not be discouraged, Dr. Temple's treatment will cure you.

All Blood, Nerve and Rectal Diseases. Acute and Chronic Blood Diseases of Men and Women, Hydrocele, Varicocele, Stricture, Prostatitis, Piles, Fistula, Fissures, Ulcers, and all Rectal Diseases Without the Use of the Knife. Diseases of the Stomach, Liver, Kidneys, Bladder, Bowels, Rectum, Diseases of the Eye, Ear, Nose, Throat.

Terms are always made to suit the convenience of anyone applying for treatment, and very reasonable charges. Do not treat elsewhere until you have investigated his methods and terms. Office, 97 Central street, Mansur Block.

Hours: Wednesday, 2 to 4, 7 to 8; Sundays, 10 to 12. Other days by appointment only.

Consultation, Examination, Advice, Free.

WANTED

SECOND HAND FURNITURE of all kinds wanted; large or small lots. T. F. Muldoon, 596 Central st.

FAMILY WASHINGS and house cleaning wanted. Apply 109 South Whipple st.

YOUNG REFINED GREEK wants board and room in private American family, not far from the Tremont & Suffolk mills. Address Em. Niotakis, 476 Merrimack st.

NICE COTTAGE or two-tenement house wanted in some good place. Give location and price for cash. Box 795, Lowell post office.

LODGING HOUSES and stores wanted. Price must be low. Cash customers waiting. L. D. Maynard, Room 46, 22 Central st.

FURNITURE WANTED, large or small lots, larger the better; will pay cash and as much as it is worth to sell again. O. F. Prentiss, 356 Bridge st. Tel. 126.

WANTED—The public to call at W. T. Griffin's, 189 Appleton st., for a load of our spruce edgings, just the wood for spring. Try a chaldron of nice coke, just right for this weather; also coal of all sizes, mill kindlings; slab and hard wood. Telephone 663.

MANURE WANTED
Telephone 1434-1.
A. E. O'Hole, 241 Clark Road

REAL ESTATE FOR SALE

YOU WHO PAY RENT and have $200 in the bank, if you want a home in Centralville, see me. F. L. Vance, 88 Third street.

20,000 FEET OF LAND for sale, in Dracut Centre, near car line; will sell cheap. Inquire at 286 Bridge st.

NEW 7-ROOM COTTAGE, for sale; bath, hot and cold water, gas, water meter. $1700. $200 down, balance as rent. F. L. Vance, 88 Third st.

POULTRY PLACE, near North Chelmsford, 5 acres, cottage, stable, shed, two hen houses and fruit; good location; must be sold; $1250. R. L. Stevens, 90 Prescott st.

HOUSE FOR SALE with 10 rooms, containing 2047.21 sq. feet of land, 59 Willie st., near the common and Broadway. Apply to John Mandicus, 440 Market st., Lowell, Mass.

HOUSE WITH 6 ROOMS for sale, containing 2546 sq. feet of land, 62 Willie st., near Broadway and Common. Apply to John Mandicus, 440 Market st., Lowell, Mass.

CHEAP HOMES—Small amount down, easy 6-room cottage, Centralville, only $1100; 6-room corner cottage, near Bleachery, $1100; 3 ten. block near Tannery, big bargain; 7-room cottage near Central st., only $850; St. Margaret's parish, dandy 7-room cottage, pantry, bath, hot water; beauty, bargain. Large list modern homes, 2 tenements and investment properties, all sections. M. J. Sharkey, 22 Central st., room 25, Tel. 2687.

FOR SALE

In North Chelmsford, near mills, good two tenement house, large lot of land, water and gas. Price $2000.
5 miles from Lowell, 85 acre farm, good buildings, 10 cows, 2 horses, 100 hens, wagon and sleighs. Price $3400.
Chelmsford Centre, cottage house and barn, ½ acre of land. Price $850.
Near Mammoth road and Fifth ave., two tenement house, always rented. Price $1800.
Near mills, 8-room house in first class repair, one acre of land. Price $1600.
Near School and Cross sts., 8-room house, large lot of land. Price $2800.
G. L. HUBBARD
Wyman's Exchange

FOR SALE

My residence, 142 First st., Centralville. House of 9 rooms and large attic, slated roof, all in thorough repair. Stable 32x24, two stalls, large carriage or auto house. Lot contains about 11,000 sq. feet; elevated location; excellent neighborhood; on car line; 10 minutes' walk to Merrimack Square.
FREDERICK BAILEY.

Rare Opportunity

To purchase two building lots in Belvidere, within six minutes' walk of Merrimack square. Suitable for two or three apartment houses; also five lots in the Oaklands. H. C. Fuller, 320 Middlesex st.

FOR SALE
A FINE MODERN RESIDENCE
2½ story house of 12 rooms, with bath, furnace heat, hot and cold water. This house has been recently painted inside and out, and is now in first class condition. To anyone looking for a home, we can strongly recommend this house at $3200. Knapp & Hunt, 69 Central block.

STOVE REPAIRS

STOVE REPAIRS
We carry in stock and furnish linings, grates, covers, centers, water fronts, etc., for all kinds of stoves and ranges. QUINN FURNITURE CO., 100-102 Middlesex st.

SITUATIONS WANTED

WORK WANTED by man and wife caring for farm; understands horses; wife good housekeeper. Call or write to Armand Huse, 1 Tyler st. References can be furnished.

CHAUFFEUR, wants position with private family; good driver; do own repairing. Write or call 43 Swan ave., off Wilder st.

CHAUFFEUR would like a position with private family; does repairs. Write or call at 43 Swan ave., off Wilder st.

TWO PAINTERS would like work. Drop postal to W. B. S. Sanders, 483 Central st.

J. H. Rogers Optician
Now located at
7 Merrimack St.
Over Transfer Station. Eyes examined. Glasses made and repaired. All work guaranteed. Lowest prices.

TRAINS TO AND FROM BOSTON

SOUTHERN DIV.

To Boston. Lve.	Arr.	From Boston. Lve.	Arr.
6.48	8.50	8.16	4 05
z5.27	7.41	6.14	7.11
6.32	7.18	7.55	8.57
b6.44	7.53	8.15	9.01
7.00	8.00	9.00	9.39
7.21	8.05	b8.51	11.04
z7.31	8.49	10.00	10.36
7.55	8.35	11.30	12.07
8.48	9.25	12.00	1.01
8.58	9.35	12.30	1.07
b9.09	10.20	1.00	1.37
9.45	10.25	2.00	2.48
9.59	11.04	3.00	3.38
10.43	11.20	b3.51	5.02
11.19	12.00	4.00	4.36
12.12	1.50	b4.21	5.32
1.46	2.25	5.00	5.37
2.34	3.27	b5.21	6.22
3.07	4.40	5.38	6.25
4.38	5.27	b5.51	7.03
5.20	6.15	b6.14	7.30
b5.10	7.12	7.00	8.05
6.18	7.00	8.30	9.05
7.36	8.20	10.30	11.34
9.46	10.30	11.17	12.06

SUNDAY TRAINS

SOUTHERN DIVISION

6.39	7.18	9.00	10.00
7.21	8.05	10.00	10 56
7.55	8.39	11.30	12 07
8.48	9.49	1.00	1.57
9.20	10.15	5.00	6.02
10.25	11.24	7.30	8.03
2.18	2.55	8.30	9.08
5.19	6.00	9.00	10.02
6.25	7.05	10.14	10.52
7.36	8.20	10.29	11.35
9.46	10.20		

WESTERN DIV.

To Boston. Lve.	Arr.	From Boston. Lve.	Arr.
6.48	7.55	z7.00	8.10
8.08	9.08	7.30	8.55
9.50	10.55	9.24	10.44
10.50	11.55	10.55	11.54
12.05	1.10	11.50	12.54
z1.30	2.37	2.14	3.20
3.10	4.15	3.30	4.30
4.25	5.34	4.56	5.56
5.06	6.25	6.03	7.03
7.00	8.00	6.35	7.48
9.44	10.46	9.35	10.33
		x11.25	12.21

SUNDAY TRAINS

WESTERN DIVISION

8.20	9.20	8.00	9.05
12.10	1 15	12.00	1.00
3.50	5.00	2.14	3.23
5 45	7.00	3.30	4.41
8.50	10.02	5.20	6.38
		8.40	9.42

References:

x Runs to Lowell Saturdays only.
a Via Lawrence Junction.
b Via Bedford.
s Via Salem Jct.
z Via Wilmington Junction.

LOCAL NEWS

You want printing; Tobin's Printery. Try Lawler's for Printing. 29 Prescott

Head & Shaw, milliners, 35 John St.

Mr. Wilfrid Cloutier is confined by illness to his home in White street.

The Bouquet, correct millinery. Buy here and save money. 86-88 Bridge St.

When you have any real estate to sell, consult J. F. Donohoe, Donovan Bldg. Telephone.

Court Blanche de Castille, French American Foresters, will celebrate Patriots day, April 19, by a whist at C. M. A. C. hall.

For the convenience of its patrons The Walk-Over Boot shop, 54 Central street and 53 Prescott street, will be open Friday evening this week.

Dewey Archambault, Adelard Fortin, George Marin and Raymond Foye are home from St. Anselm's college, Manchester, for the Easter vacation.

Mrs. Odilon Fortier, of Chambly, Que., mother of Mr. Fortier is to be the guest of Mr. and Mrs. Gustave Fortier for a stay of several weeks.

A daughter was born to Mr. and Mrs. L. E. Sykes of Springfield, Mass., Wednesday, April 12th. Mr. Sykes was formerly in the employ of the Putnam & Son Co.

Charles Olivier Lambert of 14 Race street is the possessor of a 250 year old violin. The instrument was given him by John Abels who died seven years ago.

A daughter, who has been named Vivian Jeannette, was recently born to Mr. and Mrs. Alphonse Surprenant of 115 Acton street, South Lowell. Mr. and Mrs. Alexandre Pelletier were the sponsors.

"Bill" Evans, songster and elocutionist, was in town yesterday renewing old acquaintances. While here he was the guest of his old time friend and co-worker, "Bill" Foye, proprietor and manager of the Park hotel.

Joseph Crepeau, a Lowell boy aboard the U. S. S. Delaware is expected home on a brief furlough the last week of this month. The Delaware will call at Boston for two days and will then sail away again going to England for the coronation.

The local agents of the Cunard line, F. B. Leeds, O. A. Bernstrôn and J. F. O'Donnell, have been invited to luncheon aboard their new 18,000 ton steamship Franconia, April 29th, at the Cunard pier, East Boston. The Franconia makes her maiden trip from Boston on May 26.

Rev. Sister Marie Lucien of the Convent of the Providence, Montreal, formerly Miss Augustine Brassard, daughter of Mr. and Mrs. T. H. Brassard of Aiken street, returned to Montreal yesterday after a brief visit to her parents. She was accompanied by Rev. Sister Agnes de la Boheme, also formerly a Lowell girl, Miss Ducharme of Centralville. Soon after their arrival in Montreal the young nun will leave with 22 other nuns and the mother superior of the order, for the Canadian west, where they will remain as missionaries. The mother superior will visit the various missions of her order in the west and leave at each as many new missionaries as are needed. The two young Lowell nuns have no idea yet where they will be stationed.

Mrs. Pacifique Contre, wife of Dr. Pacifique Contre, once a prominent Lowell physician, died recently at her home in Blackstone, R. I. She left two adopted children besides her husband. Her maiden name was Emerance Clermont and her age, 56 years.

Mr. Clement Surprenant, of 25 Bolton street, South Lowell, has returned from Napierville, Que., where he went because of the critical illness of his foster father, Mr. Israel Lussier. Mr. Lussier was formerly a resident of Lowell, living here for 20 years during the early time of St. Joseph's parish.

Charles Dupuis, well known as a shoe clerk to hundreds of Lowell women, probably holds the record for continuous employment in one place. Mr. Dupuis was for 25 years and seven months employed at the Bon Marche. He has now left the shoe department at the latter place to accept a position with F. H. Pearson.

BIRTHDAY PARTY

MISS DOROTHY DAVIS ENTERTAINED HER FRIENDS

Miss Dorothy Josephine Davis, daughter of Mr. and Mrs. Garfield A. Davis of 1081 Middlesex street, observed her fourth birthday yesterday and during the afternoon many of her young friends as well as many of her older ones called to help her celebrate the event. Miss Davis was the recipient of many beautiful and useful gifts.

During the afternoon a dainty luncheon was served in the dining room, about fifteen of the young friends of Miss Davis being seated at the table which was decorated in a very pretty and attractive manner.

Miss Davis presented each of her guests with a beautiful souvenir of the occasion. As the young guests departed many of them expressed the wish that the young hostess would have many more "4th birthdays."

LIQUID CURES ECZEMA WHERE SALVES FAIL

In regard to skin diseases, medical authorities are now agreed on this:

Don't imprison the disease germs in your skin by the use of greasy salves, and thus encourage them to multiply. A true cure of all eczematous diseases can be brought about only by using the healing agents in the form of a liquid.

WASH THE GERMS OUT.

A simple wash: A compound of Oil of Wintergreen, Thymol, and other ingredients as combined in the D. D. D. Prescription. This penetrates to the disease germs and destroys them, then soothes and heals the skin as nothing else has ever done.

A 25 cent trial bottle will start the cure, and give you instant relief.

Carter & Sherburne, Falls & Burkhalter, F. J. Campbell.

If you want help at home or in your business, try The Sun "Want" column

A SWEEPING BILL

The Provisions of the Direct Nominations Measure

BOSTON, April 13.—On the dozen differing propositions before them the legislative committee on election laws, without a recorded dissenter, yesterday reported in the house the most sweeping direct nominations bill which has been seen at the state house for years, and with perhaps as drastic enrollment features as have been suggested at any time before the committee.

The bill, which Representative Langtry of Springfield, house chairman of the committee, reported, provides for the nomination by direct plurality vote in primaries of all state officers, from governor down, congressmen, county commissioners and other county officials, in fact, of all candidates for offices which are filled at a state election.

The bill calls further for the election by direct plurality vote in primaries of district members of state committees, members of ward and town committees and delegates to state conventions of political parties.

Nothing is omitted from the direct dragnet except the presidential electors.

Senator Harry N. Stearns of Cambridge in a statement called attention to the fact that this is the committee's own bill, drawn with the assistance of the secretary of state and after consultation with the republican and democratic state committees, the republican and democratic city committees of Boston, the election commissioners of Boston and many others.

"The bill," he said, "speaks for itself, but the committee has endeavored to make the machinery of this act as much as possible like the machinery of elections—a primary election.

"Whatever the loss has been to the state and other political committees, there is a great gain in the party organization provided in the enrollment feature of the bill. The committee thought party primaries were for party members and has strengthened the enrollment provisions covering this matter."

Provisions of the Bill

The important provisions of the proposed act are as follows:

Sec. 1. The nomination of candidates of political parties for all offices to be filled at a state election (excepting the office of presidential elector), and the election of district members of state committees, members of ward and town committees and of delegates to state conventions of political parties shall be by direct plurality vote in primaries.

Sec. 2. Such primaries shall be held on the sixth Tuesday preceding the state election.

The number of district members of the state committee, not less than one from each senatorial district, and the number of delegates to the state convention, not less than one for each ward or town, to be elected, shall be fixed by the state committee; and the number of members of ward and town committees, not less than three for each ward and town, to be elected, shall be fixed by the city and town committees.

Sec. 4. The nomination of candidates for nomination at primaries shall be by nomination papers. In the case of offices to be filled by all the voters of the commonwealth such papers shall be signed in the aggregate by at least 1000 voters, not less than 250 to be from each of four different counties; and, in the case of all other offices to be filled at a state election, by a number of voters for each ward or town in the district or county, but in no case more than 250.

The nomination of candidates for election at primaries shall be made as in the case of candidates for nomination for state offices other than those to be filled by all the voters of the commonwealth.

Nomination Papers

Section 5 sets forth just what shall appear on nomination papers and concludes:

"Such paper shall also contain the statement that the signers thereof are members of the party represented by the candidate and are entitled to vote in the caucuses or primaries of that party; and whoever knowingly subscribes falsely to a statement on a nomination paper shall be punished by imprisonment for not more than five days or by a fine not exceeding $50.

"From and after July 1, 1912, none but enrolled voters of the party represented by a candidate shall be entitled to sign the nomination paper of such candidate."

Section 6 provides that every nomination paper shall, before being filed, be seasonably submitted to the registrars of the city or town in which the signers appear to be voters, and in Boston to the election commissioners, who shall forthwith certify thereon the number of signatures which are names of voters. From and after July 1, 1912, the registrars or election commissioners shall also certify that all names on a nomination paper are those of enrolled voters of the party represented by the candidate whose name appears on the nomination paper.

Section 13 works a radical change. It reads, in part:

"When, in a primary a voter seeks to pass the guard rail, he shall be asked, by one of the ballot clerks, with which political party he desires to be enrolled, and the ballot clerk, upon reply, shall distinctly announce the name of such political party and give him such political party ballot. The voter's selection shall be checked on the voting list used by the ballot clerk and such list shall be returned to the election commissioners in Boston, or to the city clerk in any other city, or to the town clerk in towns, for preservation during the next succeeding five calendar years."

Changing Enrollment

Section 14, relative to enrollment, reads: "No voter enrolled under the provisions of this chapter shall be allowed to receive the ballot of any political party except that with which he is so enrolled, but he may change or cancel his enrollment by appearing in person before the election commissioners in Boston, the city clerk in any other city, or the town clerk in towns, and requesting in writing to have his enrollment changed to another party, or cancelled; provided, that such change shall not take effect until the expiration of 90 days after the voter so appears, and in case of cancellation the voter shall not be entitled to vote at any primary held under this act until the expiration of one year from the date of cancellation.

"No voter enrolled as a member of one political party shall be allowed to receive the ballot of any other political party, upon a claim by him of erroneous enrollment, except upon certificate of such error from the election commissioners or board of registrars, as the case may be, which certificate shall be presented to the presiding officer of the primary and preserved as part of the records of such primary."

A final section of importance explains just who may take part in the state conventions of the parties:

"A political party may, upon the call of its state committee, but not earlier than one week after the holding of the primaries, hold a state convention for the purpose of adopting a platform, electing such number of members at large of the state committee as may be fixed by the state committee, nominating presidential electors and for such other purposes not inconsistent with this act as the state committee or the convention may determine. Such convention shall consist of the delegates elected at the regular primaries (in number not less than one for each ward and town), the members of the state committee, the United States senators of the party, the nominees of the party for all offices to be filled at the state election, and in years in which no elections are held for certain offices, the incumbents of those offices who are members of the party."

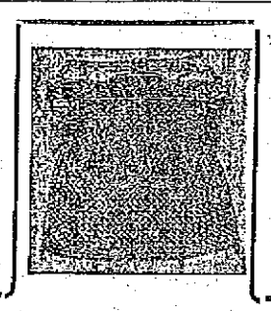

Mesh Bags

GUARANTEED GERMAN SILVER

Special For Saturday

$2.50 - $2.50 - $2.50

AT

Frank Ricard

ROYAL BAKING POWDER

Absolutely Pure

MAKES HOME BAKING EASY

Light Biscuit
Delicious Cake
Dainty Pastries
Fine Puddings
Flaky Crusts

and the food is finer, more tasty, cleanly and wholesome than the ready-made found at the shop or grocery.

Royal Cook Book—800 Receipts—Free. Send Name and Address.

ROYAL BAKING POWDER CO., NEW YORK.

"By Comparison Shall Ye Know Us."

CANDLES FOR EASTER OFFERINGS

Altar Candles with self-fitting ends...	4 for 25c
Altar Candles, over 50 per cent. beeswax,	4 for 38c
Night Lights, box.....	10c
8-Day Sanctuary Oil, pt....	20c

FREE CITY AUTO DELIVERY

C. B. COBURN 65 MARKET ST.

Merrimack Square THEATRE

"A-BA-BE'S"

Pictorial Post Card Album

CAMERON AND HOWLAND

Comedy Sketch Artists AND OTHERS

NEXT WEEK

Thermos - Arktos

Revolution in Modern Science. Marvelous! Don't miss it. EGGS COOKED ON ICE IRON MELTED TO A FLUID

JAMES MORRISON & CO.

In THE VERDICT

And Others

This Theatre Closed Good Friday

DAYLIGHT MOTION PICTURES

ADMISSION ..... 10 CENTS

Lowell Opera House

JULIUS CAHN, Prop. and Mgr.

All This Week Matinee Night

Thompson-Flynn Stock Company

Presenting the Whimsical and Fascinating Play

THE HOUSE OF A THOUSAND CANDLES

Dramatized from Meredith-Nicholson's novel of the same name. A special scenic production. All the famous and mysterious scenes.

RECEPTION MATINEE THURSDAY

PRICES—Matinees, 10c, 20c and 30c; Evenings, 10c, 20c, 30c and 50c.

NEXT WEEK: "THE BATTLE"

TOOTH TALKS

Dr. Allen, Old City Hall Building, will below explain some facts about the filling of teeth.

Each cavity in each tooth is as different as one face is different from another and for that reason each cavity presents to the dentist a new problem. Some dentists treat and fill all alike. Not so Dr. Allen, for by his large practice and experience he has seen the success and failure of different filling materials in all these cases and after examination he can tell exactly what is best to replace that which nature has taken from the tooth by decay. In one case it may be cement, in another platinum or silver, in another gold or porcelain or a gold inlay, or in a front tooth a porcelain inlay. Dr. Allen's aim is to repair nature's loss with that which will last and preserve the tooth and at the same time not disfigure the tooth. By using his wonderful Eu-Cola he is enabled to perform this trying work thoroughly and painlessly.

Dr. Allen's office is the one office where the patient when finished says: "Doctor, I am not afraid to come to you, for you don't hurt." And why should he, for not only is he assisted by that greatest of all pain destroyers, Eu-Cola, but he also has at each of his three chairs electric engines, mallets, etc., to relieve his patients, and fountain cuspidors and electric fans for their comfort, and a woman attendant to attend their every want.

Dr. Allen will be pleased to examine your teeth, advise you, and give you an estimate on the cost of the work if you wish, and for this he charges nothing and you place yourself under no obligation as it is only a pleasure to him.

By J. E. CONANT & CO., Auctioneers

OFFICE, LOWELL, MASSACHUSETTS

The Southwark Mills Co. Of Philadelphia

have decided to sell at public sale the real estate and machinery of their plants, comprising the properties at Third and Moore Streets—at Twenty-first street and Washington Avenue—at Thirty-first and Reed Streets—the machinery and equipment at Eighth and Tasker Streets—also an immense equipment for making worsted yarns (both English and French Systems)—in fact, the complete process of converting the raw wool into finished pure worsted and woolen fabrics in great detail

IN LOTS TO SUIT PURCHASERS

The equipment includes 23 sets worsted cards, 24 sets woolen cards, 522 broad looms, 20 worsted combs, 17,000 worsted spindles, 19,000 woolen spindles, and the full complement of related machinery. With the exception of the realty at Eighth and Tasker Streets (held for stockholder's adjustment) the entire manufacturing property of the company, including five parcels of real estate (all well situated city property,) 3500 lots of machinery, also 2593 pieces of cloth, 19 tons of yarn, all to be liquidated at public sale commencing Tuesday forenoon, April 25th, 1911, at half-past ten o'clock, upon the premises, regardless of any condition of the weather. Illustrated and descriptive catalogue in great detail upon application at the office of the auctioneers, where all inquiries must be made. One of the extensive worsted and woolen manufacturing properties of the United States.

FOUR LARGE PLANTS—FOUR FULL DAYS

JOHN J. URT, President.

Latest Spring Arrivals in

Men's Fine Shirts

Exclusive Patterns and Colorings

Ready for Easter Wear

NEW FINE QUALITY FLANNEL SHIRTS

With bands, French cuffs, cut in the popular coat style. Also Flannel Shirts with attached collars. Prices .....$2 to $3

NEW MADRAS "STAR" SHIRTS

Made in the coat model, with French cuffs, bands and colored separate soft collar to match. Priced at $2.00

NEW NEGLIGEE SHIRTS

In a wide variety of smart novelty effects, as well as plenty of the more conservative patterns. Priced at .....$1.50 to $3

THE "EAGLE" BRAND SHIRTS

Than which none better are made at the prices. Both flannel and negligee shirts in pretty staple stripings, coat style, bands and French cuffs; also collars attached. Prices are $1.00 to $2.50

"BATES STREET" SHIRTS

A splendid assortment of these fine negligee shirts in natty, up-to-date staple designs, cut in the popular coat style with attached cuffs. Price $1.50

W. P. Brazer & Co.

Hatters and Outfitters CENTRAL ST., COR. MARKET.

Division 1, A. O. H.

There will be a special meeting of Division 1, A. O. H., this evening at 8 o'clock to take action on the death of our late brothers, James Cuff and Michael Roark. Per order,

MICHAEL McMULLIN, Pres.
JAMES A. SHEEHAN, Fin. Sec.

LOW RATES TO Bermuda

If you are going to Bermuda, Washington, D. C., Atlantic City, Norfolk or any place in the South you can secure tickets and staterooms at our office without going or writing to Boston or New York.

We are local agents for Cook's and Raymond & Whitcomb's Tours.

Murphy's Ticket Agency

18 Appleton St., Opp. Postoffice

WOOD'S BUNDLE SALE

Friday and Saturday Only

Don't miss it. We have had to refuse hundreds this week who have been calling for bundles and have decided to run the sale Friday and Saturday only.

GEORGE H. WOOD

CENTRAL STREET.

Teas 20c, 23c, 25c, 30c, 35c.

Coffees 20c, 23c, 25c, 30c, 35c.

COCOA Walter Baker's 20c ½ lb., 10c ¼ lb.

EXTRACTS 7c and 13c usually sold for 12c and 25c

BAKING POWDER Our "Fenway" Brand is unexcelled. 12c lb.

In order to allow the purchasing public of Lowell and vicinity to test the high grade of teas we are selling at 35c a pound, we will on Friday and Saturday of this week offer the following combination:

1 lb. of our best Tea	35c
2 lbs. Sugar	10c
1 can of Lemon Pie Filling	10c
1 lb. Rice or Tapioca	5c
	60c

49c

SANBORN IMPORTING COMPANY

BOSTON 22 PRESCOTT ST., LOWELL NEW YORK

No Stairs to Climb—Street Floor.

Hathaway Theatre

ALL WEEK—Matinee Every Day

THE DONALD MEEK STOCK CO.

—WITH—

SEVERIN DE DEYN

—PRESENTS—

"CLOTHES"

(Grace George's Great Metropolitan Success.)

Matinee Daily.....30c, 20c, 10c

Evenings.....50c, 30c, 20c, 10c

NEXT WEEK

"When We Were Twenty-one."

"Easter Sunday Dinner"

What Would You Like?

We have on hand for your selection, Fresh Killed Vermont Turkeys, large Roasting Chickens, Domestic Ducks, Geese, Fowl, Squab and pigeons. Reed's Sugar Cured Hams and Bacon, Armour's Star Hams, Diamond C. Hams and S. S. Hams, and strictly fresh eggs in abundance. Spring Lamb, Corn Fed Heavy Beef, Fresh Native Pork, and Fatted Veals. Everything fresh, clean and wholesome and the best quality that money can buy.

Vegetable Department

Dandelions, Spinach, Butter Beans, String Beans, Tomatoes, Cucumbers, Bermuda Onions, Asparagus, Beet Greens, Radishes, Rhubarb, Kale, Celery, Sweet Potatoes, New Cabbage and Cranberries.

We invite you all to call and see our goods. Notice our prices and see the clean, sanitary way in which we handle our provisions. Everything guaranteed as represented.

FREE DELIVERY to all parts of the city, and large orders delivered to suburbs. Everything at the lowest possible price.

John St. Public Market

30 JOHN STREET

Telephones 2627 and 2628. J. P. CURLEY, Prop.

ACADEMY OF MUSIC

Thursday, Friday and Saturday

ELONA, The Squaw Girl.

NOLAN AND WILSON Popular Irish Comedians.

THE MOSCOW TROUPE Six Russian Dancers.

Theatre Voyons

All Western Show Today

Exclusive Daylight Pictures

COLONIAL THEATRE Lowell

CLOSED DURING HOLY WEEK

WILL REOPEN SATURDAY, APRIL 15TH